

4751

SURVEY FOR ARTHUR RICHENBACH

SE 1/4 SEC 32, T. 38 S., R. 4 W., W.M.

JACKSON COUNTY, OREGON

May 13, 1971

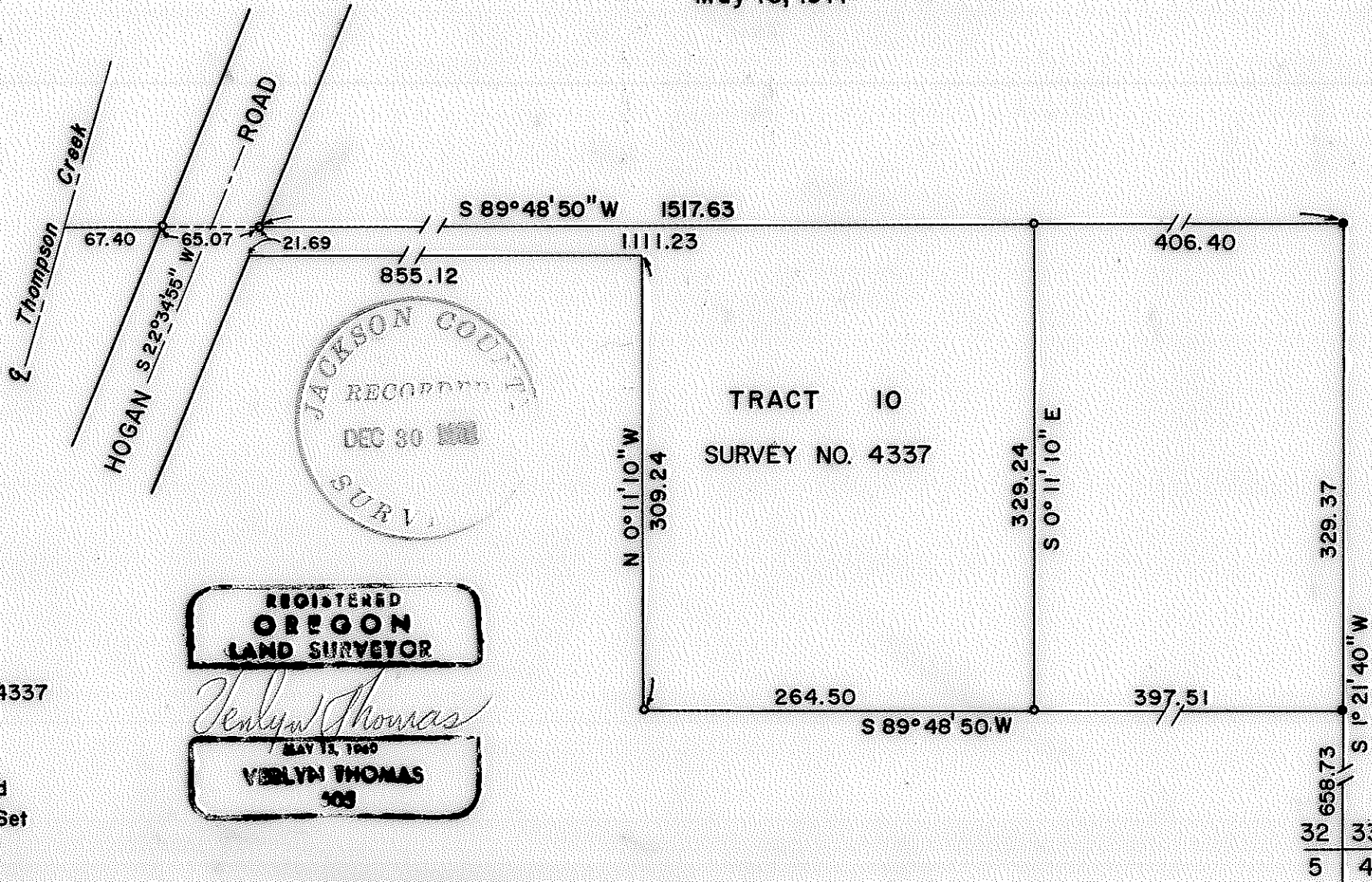

SCALE 1" = 100'

BASIS OF BEARING:
SURVEY NO. 4337

LEGEND

- 5/8" Iron Pin Found
- 5/8"x24" Iron Pin Set

REGISTERED
OREGON
LAND SURVEYOR

Verlyn Thomas
MAY 13, 1971
VERLYN THOMAS
503

32 33
5 4

4751

SURVEY NARRATIVE TO COMPLY WITH O.R.S. 209.250
REVISED BY CHAPTER 555, O.L. 1963

FOR: Arthur Richenbach
Route 1, Box 426
Jacksonville, Oregon

PURPOSE: To survey a residential parcel and prepare a legal description.

PROCEDURE:

From monuments established previously in performing Recorded Survey No. 4337 as a basis for control, monumented new parcel as shown on the accompanying plat. In the course of surveying this new parcel, an error was discovered in field computations for setting the two pins adjacent to Hogan Road on the north boundary of Tract 10. These two pins were reset in the proper place, with resulting dimensions as shown on the accompanying plat.

