

4749

SURVEY FOR MRS GREENLEY CHAMPLAIN
PORTION OF LOT I, BLOCK I
COTTAGE HOME ADDITION
MEDFORD, OREGON

May 20, 1971

4749

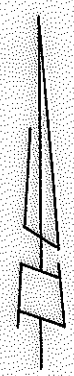
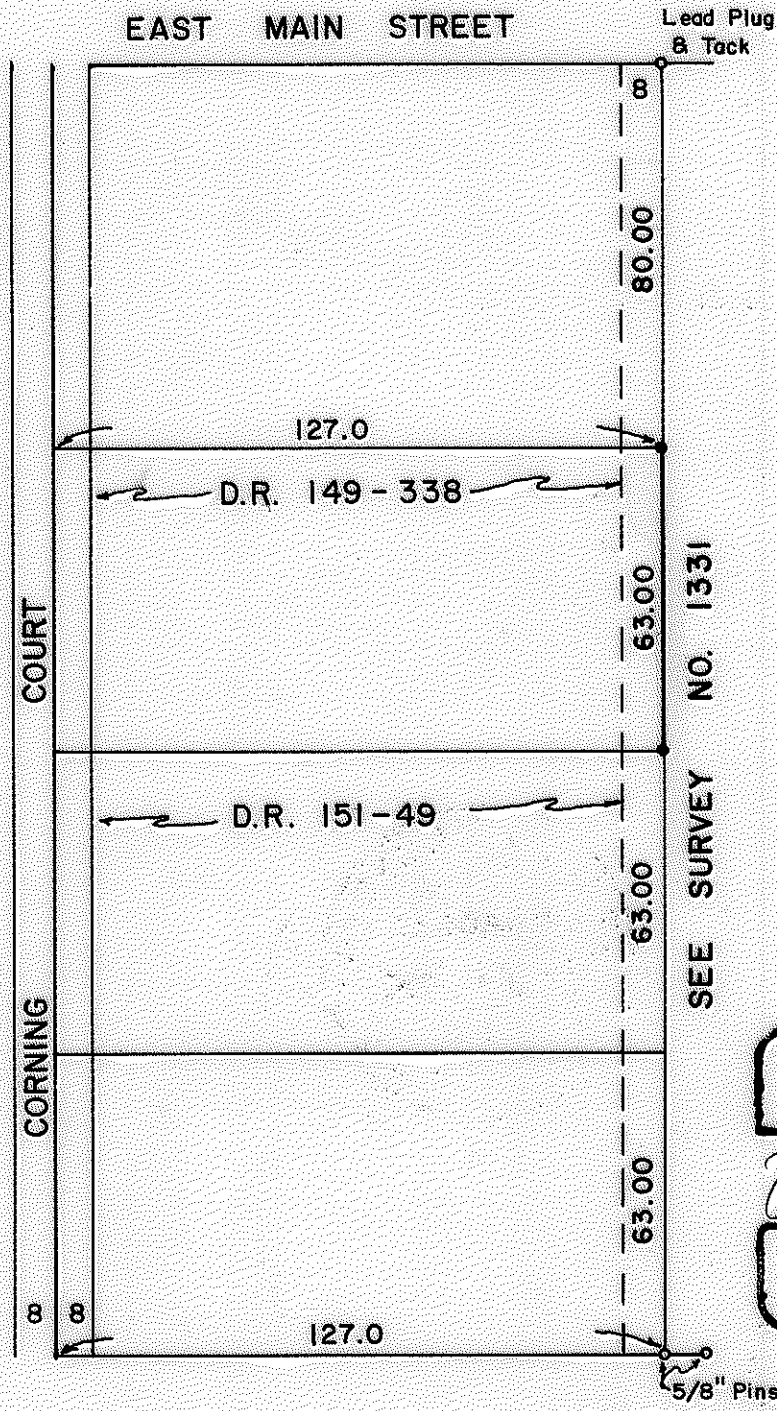

SCALE 1" = 40'

LEGEND

- 5/8x24" Iron Pin Set
- Monument Found

SEE SURVEY NO. 1331

REGISTERED
OREGON
LAND SURVEYOR

Verlyn Thomas
MAY 20 1971
VERLYN THOMAS
503

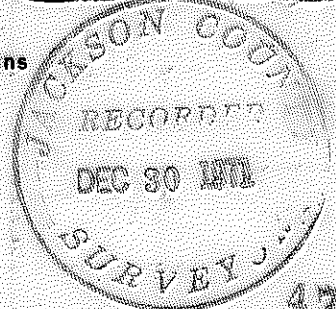

SURVEY BY VERLYN THOMAS, PROFESSIONAL LAND SURVEYOR, MEDFORD, OREGON

4749

SURVEY NARRATIVE TO COMPLY WITH O.R.S. 209.250
REVISED BY CHAPTER 555, O.L. 1963

FOR: Mrs. Greenley Champlain
5 Corning Court
Medford, Oregon

PURPOSE: To establish east end of property as presently described.

PROCEDURE:

Recovered monuments established in Recorded Survey No. 1531, and set two 5/8" x 24" iron pins as shown on the accompanying plat.

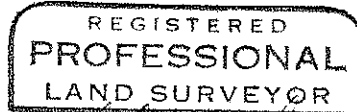
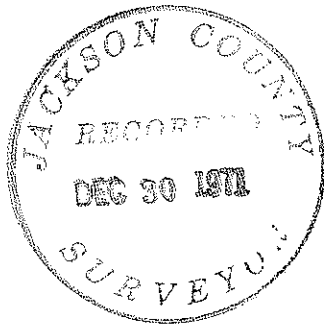

Verlyn D. Thomas

