

SURVEY FOR JOHN ROELFS
SEC. 27, T. 38 S., R. 1 W., W. M.
Jackson County, Oregon

March 6, 1971

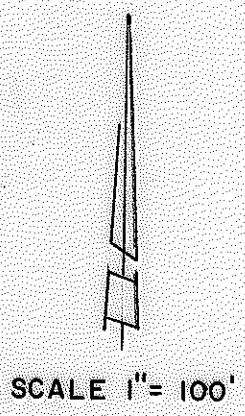

LEGEND

- o Monument Found
- 5/8"x24" Iron Pin Set

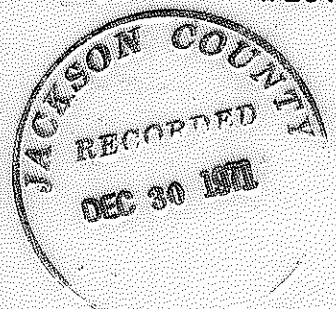
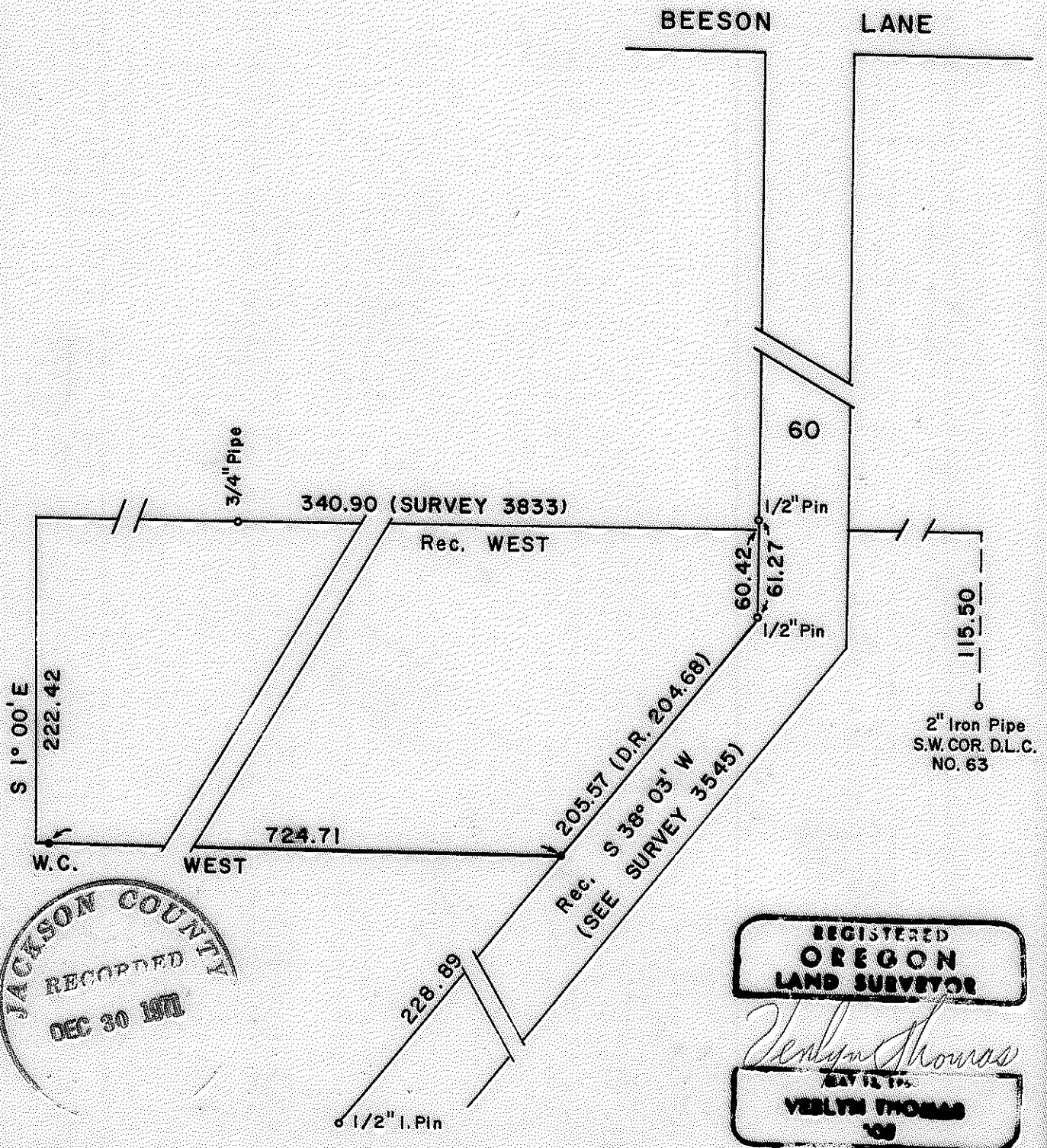

REGISTERED
OREGON
LAND SURVEYOR

Verlyn Thomas

MAY 15 1975
VERLYN THOMAS
109

SURVEY BY VERLYN THOMAS, PROFESSIONAL LAND SURVEYOR, MEDFORD, OREGON

011717

SURVEY NARRATIVE TO COMPLY WITH O.R.S. 209.250
REVISED BY CHAPTER 555, O.L. 1963

FOR: John Roelfs
1072 Anderson Creek Road
Talent, Oregon

PURPOSE: To monument a partition line according to legal description.

PROCEDURE:

The original tract in which this partition line is being created, was surveyed and monumented in Recorded Survey No. 3545, by L.E. Ager, in July of 1967. In retracing this survey, it was discovered that monuments are not on line, and that there is considerable variance between plat bearings and distances from those obtained by remeasurement.

The partition line was monumented as shown on the accompanying plat.

