

-4744

SURVEY FOR FRANK BRUCE
N.W. 1/4 SEC. 10, T. 37 S., R. 1 W., W.M.
Jackson County, Oregon

April 19, 1971

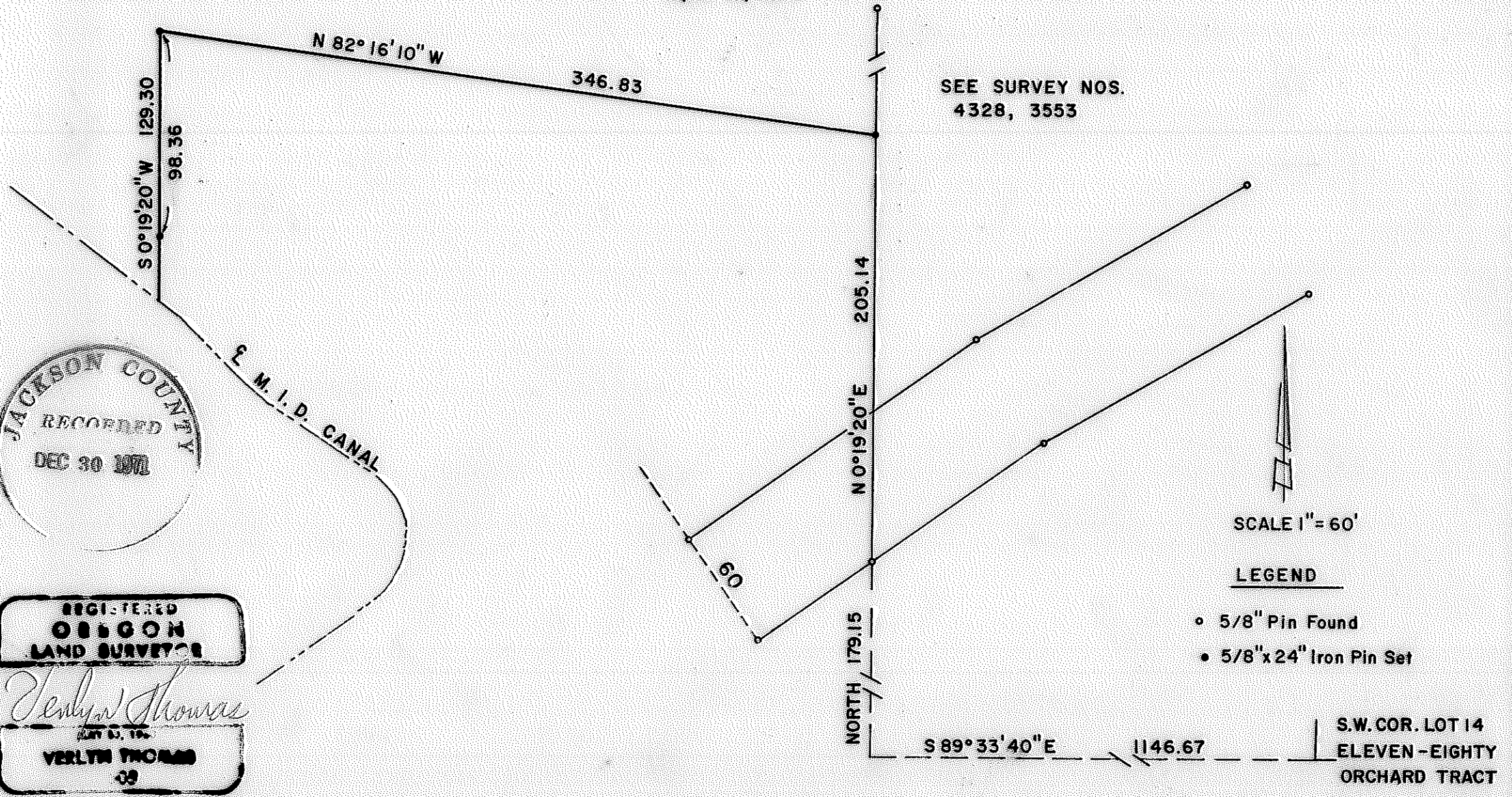

SEE SURVEY NOS.
4328, 3553

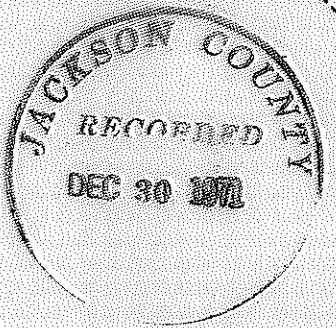

REGISTERED
OREGON
LAND SURVEYOR

Verlyn Thomas

VERLYN THOMAS
39

-4744

SURVEY NARRATIVE TO COMPLY WITH O.R.S. 209.250
REVISED BY CHAPTER 555, O.L. 1963

FOR: Frank Bruce
P.O. Box 1264
Medford, Oregon

PURPOSE: To monument a division line and prepare a legal description.

PROCEDURE:

Recovered monuments previously established in Recorded Survey Nos. 4328 and 3553. Using said surveys as a basis of bearing, monumented new division line as shown on the accompanying plat.

