

4743

SURVEY FOR KEITH NEWTON
N.E. 1/4 SEC 16, T.37S., R.1W., WM.
JACKSON COUNTY, ORE.

JULY 13, 1971

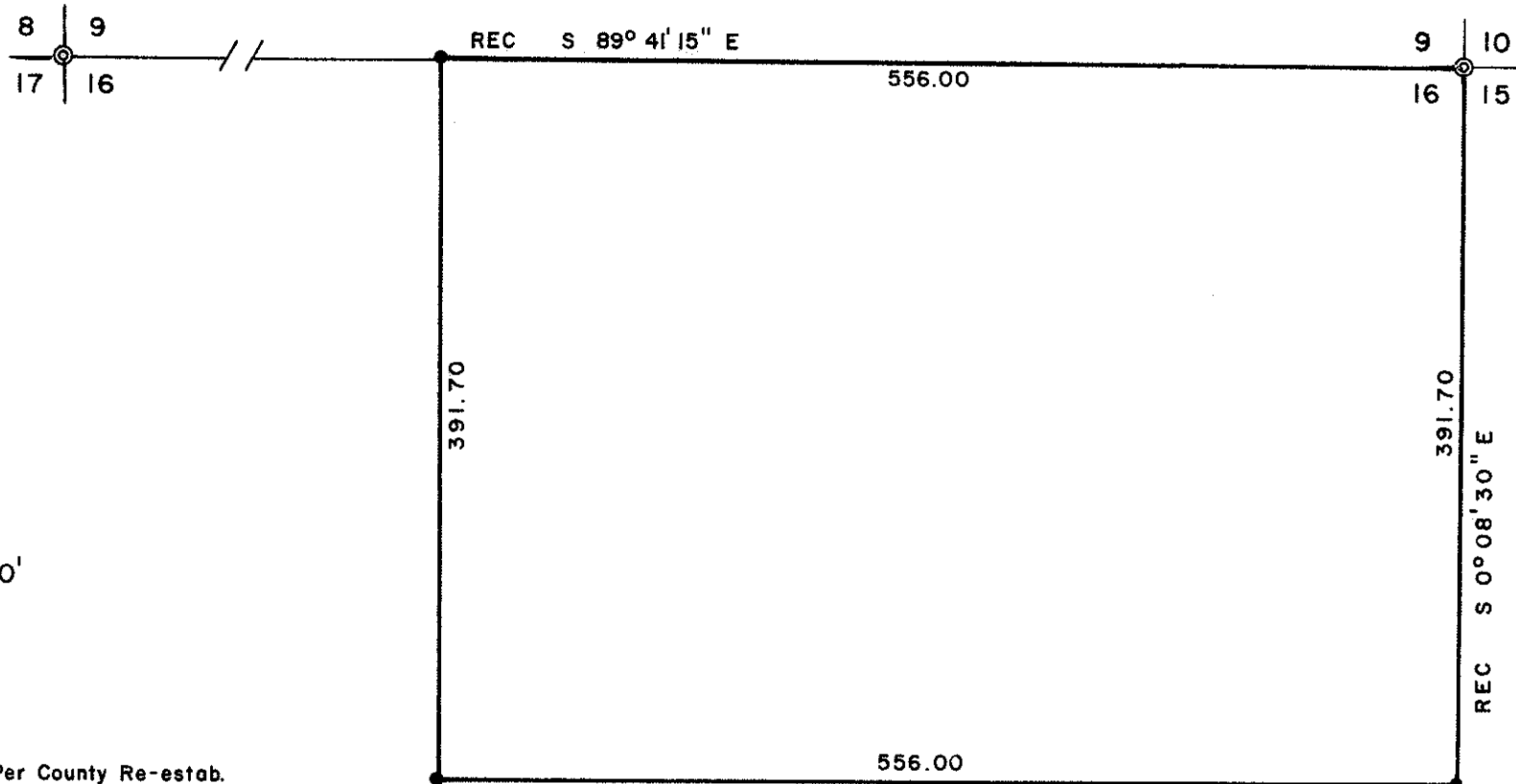

SCALE 1" = 100'

LEGEND

- ⊙ Monument Found Per County Re-estab.
- 5/8 x 24" Iron Pin Set

BASIS OF BEARING: SURVEY NO. 476

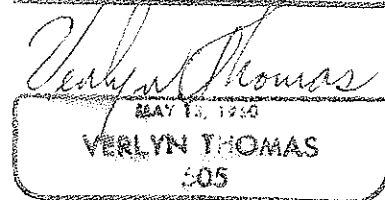
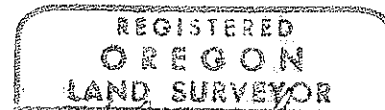

16 ⊙ 15

SURVEY NARRATIVE TO COMPLY WITH O.R.S. 209.250
REVISED BY CHAPTER 555, O.L. 1963

FOR: Keith Newton
2978 Foothill Road
Medford, Oregon

PURPOSE: To survey and monument a 5 acre parcel in the Northeast corner
of Section 16, Township 37 South, Range 1 West.

PROCEDURE: Recovered re-established corners and monumented parcel as shown
on the accompanying plat.

