

4742

Survey for:

GEORGE BRUICH

Located in the NE 1/4,
Sec. 29, T. 36 S., R. 4 W., W.M.

By: Mark E. Boyden

Dec. 29, 1971

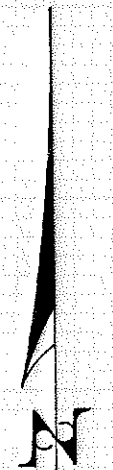
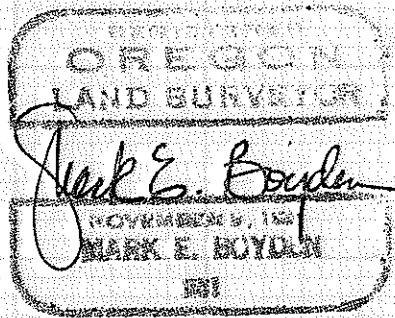
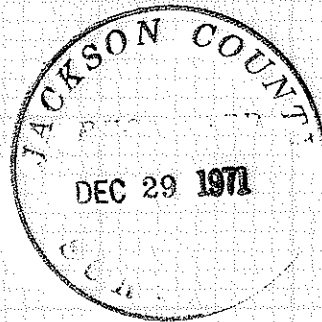

SCALE
1" = 100'

Basis of Bearings
Recorded Survey No. 996

- Fd. Monument as indicated
- Set 3/4" x 30" iron pin flush
- ⊗ Set 3/4" x 36" G.I. Pipe Exp. 3"

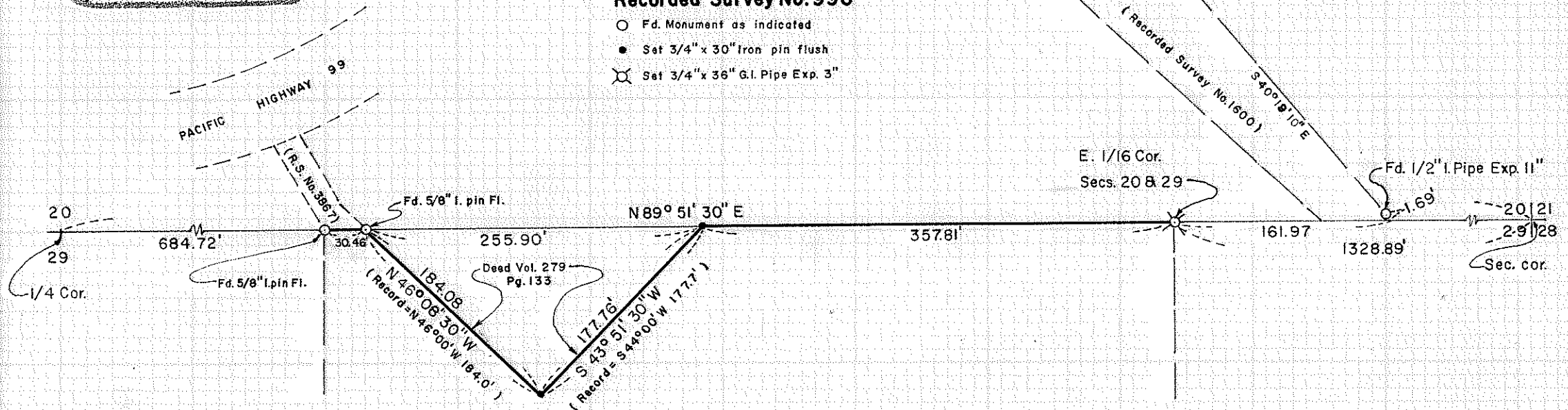

4742

Survey No. 4742

SURVEY NARRATIVE TO COMPLY WITH O.R.S. 209.250.

FOR: George Bruich
1144 Bretmoor Way
San Jose, California 95129

PURPOSE: 1. To monument the corners of tract described in Deed Volume 279, Page 133, being an exception to the Bruich property described in Ins. No. 68-11421, Official Records.
2. To monument and reference the East one-sixteenth corner common to Sections 20 and 29, T36S, R4W, W.M., being the Northeast corner of said Bruich property.

PROCEDURE: Found control points and monuments previously set on Recorded Survey No. 3867 and traversed to the 1/2" iron pipe previously found near the most-Easterly corner of the property surveyed on Recorded Survey No. 1600.

Computed the correct closure on the triangular tract, described in Deed Volume 279, Page 133, holding to record distance on the Section line for the North boundary and all three record angles.

From said random traverse, set monuments as shown on the map to accompany this report.

At the East one-sixteenth Section Corner common to Sections 20 and 29, set a 3/4" x 36" galvanized iron pipe, exposed 3" from which:

Scribed a 7" Laurel, "E 1/16 S 20-BT" which bears N 51° 37' West, 15.93 feet to the face of the lower blaze;

Scribed a 5" Pine, "E 1/16 S 29-BT" which bears S 13° 44' W, 29.12 feet to the face of the lower blaze.

December 29, 1971

