

# SURVEY FOR BOISE CASCADE CORPORATION

P.O. BOX 100 MEDFORD, OREGON

TOWNSHIP 37S. RANGE 3 W. W.M.

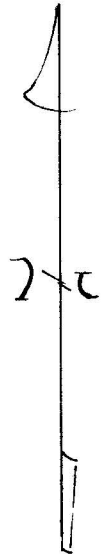

BEARINGS  
BY SOLAR  
OBSERVATION

SCALE: 1" = 1,000 ft.

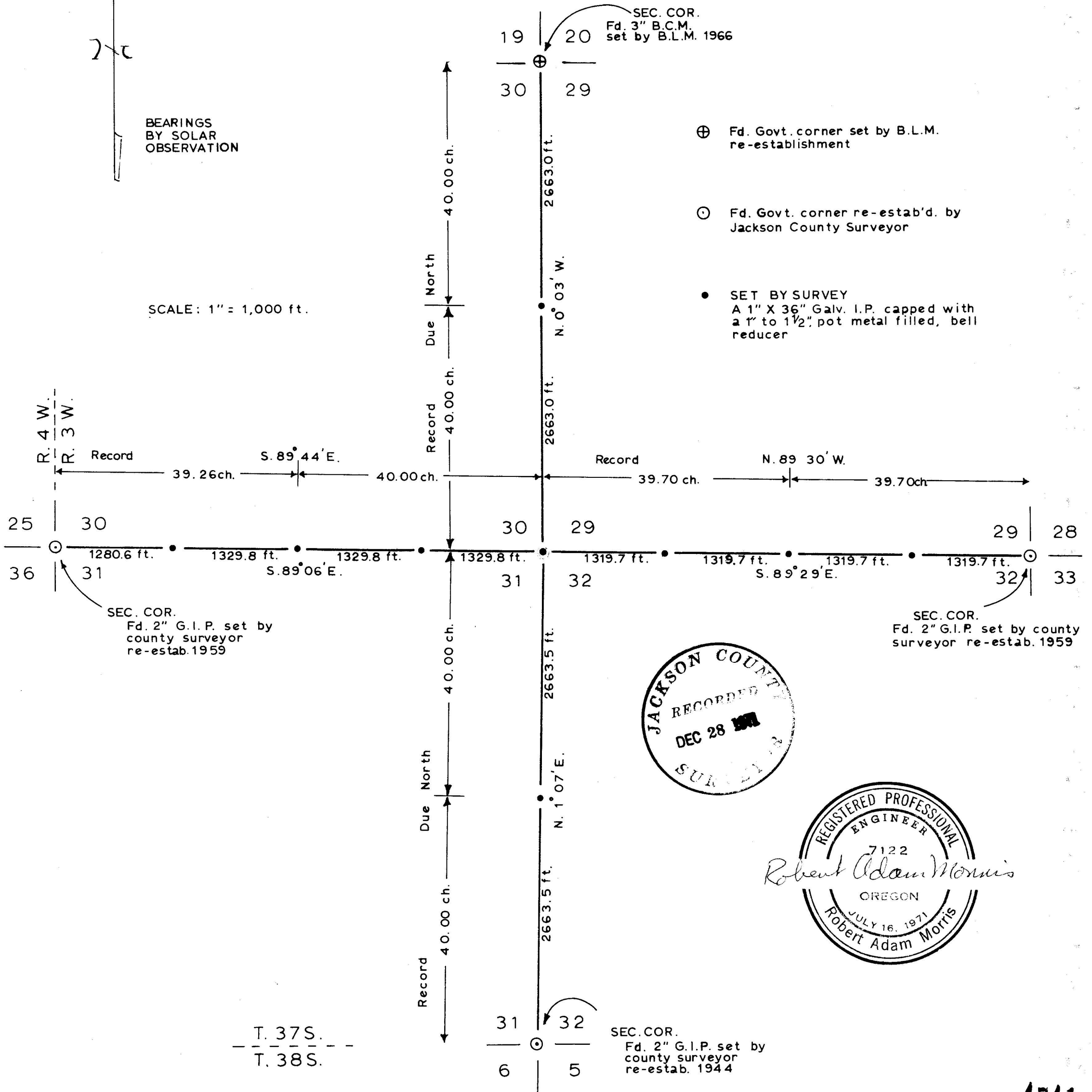

SEC. COR.  
Fd. 3" B.C.M.  
set by B.L.M. 1966

⊕ Fd. Govt. corner set by B.L.M.  
re-establishment

⊙ Fd. Govt. corner re-estab'd. by  
Jackson County Surveyor

• SET BY SURVEY  
A 1" X 36" Galv. I.P. capped with  
a 1" to 1 1/2" pot metal filled, bell  
reducer

SEC. COR.  
Fd. 2" G.I.P. set by  
county surveyor  
re-estab. 1959

SEC. COR.  
Fd. 2" G.I.P. set by county  
surveyor re-estab. 1959

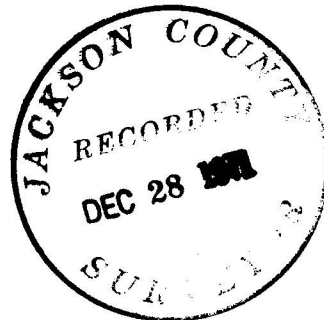

SEC. COR.  
Fd. 2" G.I.P. set by  
county surveyor  
re-estab. 1944

4741

From which:

a 20" Douglas fir bears N 43° W a distance of 73.0 feet,  
scribed  $\frac{1}{4}$  S31 - BT

a 13" Douglas fir bears S 66° E a distance of 61.2 feet,  
scribed  $\frac{1}{4}$  S32 - BT.

Distances and bearings to bearing trees taken to the face of the  
upper blaze and magnetic declination set at 20° E.

December 14, 1971



RE 7122  
1/4  
29  
32  
T37S R3W  
1971

From which:

a 10" Douglas fir bears N 45° E a distance of 28.0 feet,  
scribed 1/4 S29 - BT

a 9" Douglas fir bears S 9 1/2° E a distance of 9.6 feet,  
scribed 1/4 S32 - BT.

At the E 1/16 corner common to Sections 29 and 32 set a 1" x 36" galvanized iron pipe 29" in the ground, capped with a 1 1/2" to 1" pot metal filled bell reducer stamped as shown below:

RE 7122  
E 1/16  
29  
32  
T37S R3W  
1971

From which:

a 5" Douglas fir bears S 71° E a distance of 47.1 feet,  
scribed E 1/16 S32 - BT

a 7" Douglas fir bears N 77 1/2° E a distance of 46.5 feet,  
scribed E 1/16 S29 - BT.

At the 1/4 corner common to Sections 29 and 30 found no evidence of the original corner. Set, at the proportionate distance, a 1" x 36" galvanized iron pipe 34" in the ground, capped with a 1 1/2" to 1" pot metal filled bell reducer stamped as shown below:

RE 7122  
1/4  
30 | 29  
T37S R3W  
1971

From which:

a 14" Douglas fir bears N 30 1/2° W a distance of 74.6 feet,  
scribed 1/4 S30 - BT

a 11" Douglas fir bears N 2° E a distance of 103.8 feet,  
scribed 1/4 S29 - BT.

At the 1/4 corner common to Sections 31 and 32 found no evidence of the original corner. Set, at the proportionate distance, a 1" x 36" galvanized iron pipe 34" in the ground, capped with a 1 1/2" to 1" pot metal filled bell reducer stamped as shown below:

RE 7122  
1/4  
31 | 32  
T37S R3W  
1971

4741

RE 7122  
E 1/16  
30  
31  
T37S R3W  
1971

From which:

a 12" Douglas fir bears S  $14\frac{1}{2}^{\circ}$  E a distance of 40.8 feet,  
scribed E 1/16 S31 - BT

a 10" Douglas fir bears N  $63^{\circ}$  E a distance of 28.1 feet,  
scribed E 1/16 S30 - BT.

At the Section corner common to Sections 29, 30, 31 and 32 found no evidence of the original corner. Set, at the proportionate distance, a 1" x 36" galvanized iron pipe, 26" in the ground, capped with a  $1\frac{1}{2}$ " to 1" pot metal filled bell reducer stamped as shown below:

RE 7122  
SEC. COR.  
30 | 29  
31 | 32  
T37S R3W  
1971

From which:

a 15" ponderosa pine bears N  $25^{\circ}$  W a distance of 8.0 feet,  
scribed S30T37SR3W - BT

a 9" Douglas fir bears N  $84\frac{1}{2}^{\circ}$  E a distance of 34.7 feet,  
scribed S29T37SR3W - BT

a 7" ponderosa pine bears S  $37^{\circ}$  E a distance of 59.1 feet,  
scribed S32T37SR3W - BT

a 12" ponderosa pine bears S  $69\frac{1}{2}^{\circ}$  W a distance of 98.5 feet,  
scribed S31T37SR3W - BT.

At the W 1/16 corner common to Sections 29 and 32 set a 1" x 36" galvanized iron pipe, 29" in the ground, capped with a  $1\frac{1}{4}$ " to 1" pot metal filled bell reducer stamped as shown below:

RE 7122  
W 1/16  
29  
32  
T37S R3W  
1971

From which:

a 10" Douglas fir bears S  $54^{\circ}$  E a distance of 22.7 feet,  
scribed W 1/16 S32 - BT

a 8" Douglas fir bears N  $5\frac{1}{2}^{\circ}$  W a distance of 3.1 feet,  
scribed W 1/16 S29 - BT.

At the  $\frac{1}{4}$  corner common to Sections 29 and 32 found no evidence of the original corner. Set, at the proportionate distance, a 1" x 36" galvanized iron pipe 30" in the ground, capped with a  $1\frac{1}{2}$ " to 1" pot metal filled bell reducer, stamped as shown below:

## SURVEY NARRATIVE TO COMPLY WITH O.R.S. 209.250

FOR: Boise Cascade Corporation  
P. O. Box 100  
Medford, Oregon 97501

PURPOSE: To re-establish lost corners in Township 37 South, Range 3 West W.M. and to set 1/16 corners on the south boundarys of Sections 29 and 30, Township 37 South, Range 3 West, W.M

PROCEDURE: Ran a random transit traverse over the lines shown on the attached map with a 1 minute transit and a 200 foot steel tape. Bearings were obtained by solar observation and all traverses not closed were double chained.

At the W 1/16 corner common to Sections 30 and 31 set a 1" x 36" galvanized iron pipe 28" in the ground, capped with a 1/2" to 1" pot metal filled bell reducer stamped as shown below:

RE 7122  
W 1/16  
30  
31  
T37S R3W  
1971

From which:

a 15" Douglas fir bears S  $19\frac{1}{2}^{\circ}$  W a distance of 84.1 feet,  
scribed W 1/16 S31 - BT

a 16" Douglas fir bears N  $42\frac{1}{2}^{\circ}$  W a distance of 52.8 feet,  
scribed W 1/16 S30 - BT.

At the  $\frac{1}{4}$  corner common to Sections 30 and 31 found no evidence of the original corner. Set, at the proportionate distance, a 1" x 36" galvanized iron pipe 33" in the ground, capped with a 1/2" to 1" pot metal filled bell reducer stamped as shown below:

RE 7122  
 $\frac{1}{4}$   
30  
31  
T37S R3W  
1971

From which:

a 19" ponderosa pine bears S  $79\frac{1}{2}^{\circ}$  W a distance of 189.3 feet,  
scribed  $\frac{1}{4}$  S31 - BT

a 14" ponderosa pine bears N  $54^{\circ}$  E a distance of 213.2 feet,  
scribed  $\frac{1}{4}$  S30 - BT.

At the E 1/16 corner common to Sections 30 and 31 set a 1" x 36" galvanized iron pipe 28" in the ground, capped with a 1/2" to 1" pot metal filled bell reducer stamped as shown below: