

4739

4739

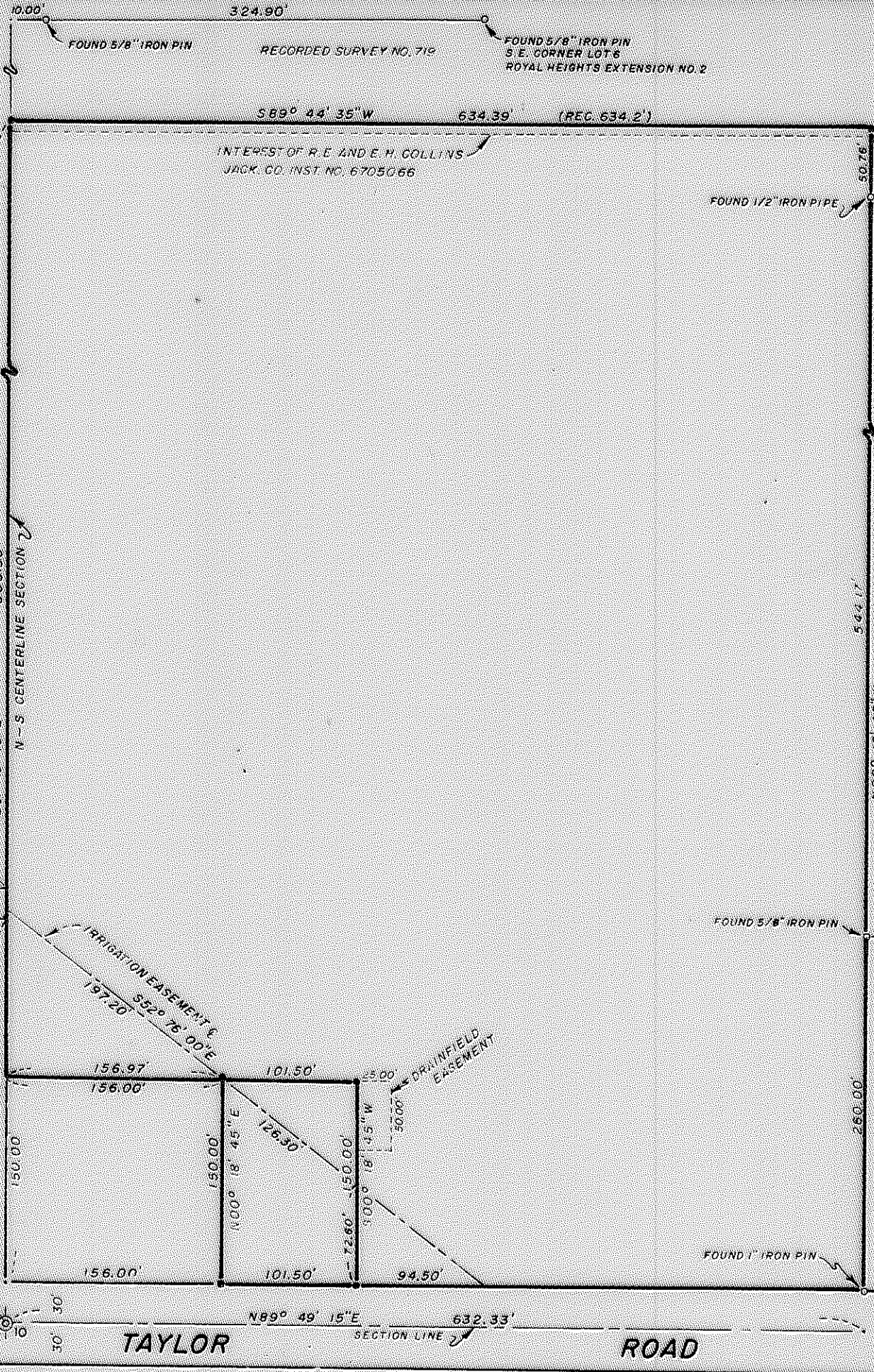

REGISTERED OREGON LAND SURVEYOR

J. G. HOFFBUHR

NOVEMBER 7 1947

J. A. HOFFBUHR

JACKSON COUNTY RECORDED DEC 28 1971

MAP OF SURVEY
 LOCATED IN
 S.E. 1/4 OF SECTION 3, T. 37 S., R. 2 W., W. M.
 JACKSON COUNTY OREGON
 FOR
 MRS. EUDORA LYDIARD

J. A. HOFFBUHR, REG. L.S., MEDFORD, OREGON
 SCALE: 1"=100'
 BASIS OF BEARING
 NOV. 29 1971
 R/S NO. 3008
 • SET 5/8" X 24" IRON REINFORCING PIN
 © = FOUND BRASS DISK MONUMENT

4739

SURVEY NARRATIVE TO COMPLY WITH PARAGRAPH 209.250
OREGON REVISED STATUTES

SURVEY FOR: Mrs. Eudora Lydiard
1966 Taylor Road
Central Point, Oregon

LOCATION: Tract situated in the Southeast One Quarter (1/4)
of Section 3, Township 37 South, Range 2 West,
Willamette Meridian in Jackson County, Oregon.

PURPOSE: To monument the corners of the tracts of land
shown on the attached map.

PROCEDURE: The North-South centerline was established from
the 10.00 foot offset pin at the Southwest Corner of Royal Heights
Subdivision. This pin had been verified by previous surveys and
the re-established One Quarter (1/4) Corner common to Sections
3 and 10. To perpetuate the North line that was held as the
South line of Recorded Survey No. 719, the line was re-monumented
as shown by Recorded Survey No. 719. There is an approximate
7.00 foot record overlap as the line is presently monumented and
as shown on the plat.

Basis of bearings--Recorded Survey No. 3008.

December 14, 1971

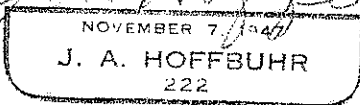
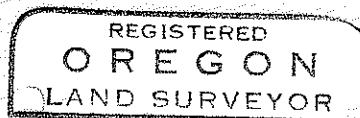
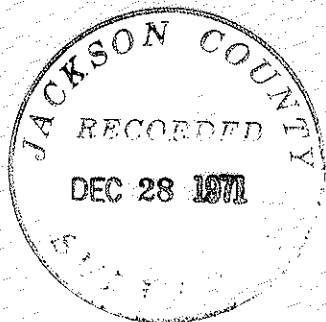

J. A. Hoffbuhr
Registered Land Surveyor