

4738

Survey For :

J.M. BRYANT

Located in the N.1/2,
Sec. 30, T. 39 S. R. 2 E., W.M.

By: Mark E. Boyden

Nov, 24, 1971

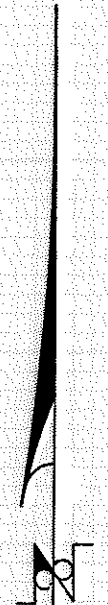

SCALE

1" = 50'

Basis of Bearings

Clayton Creek Mobile Home Estates Subd. (Recorded)

- Found monument as indicated
- Set 3/4"x30" iron pin flush unless otherwise indicated

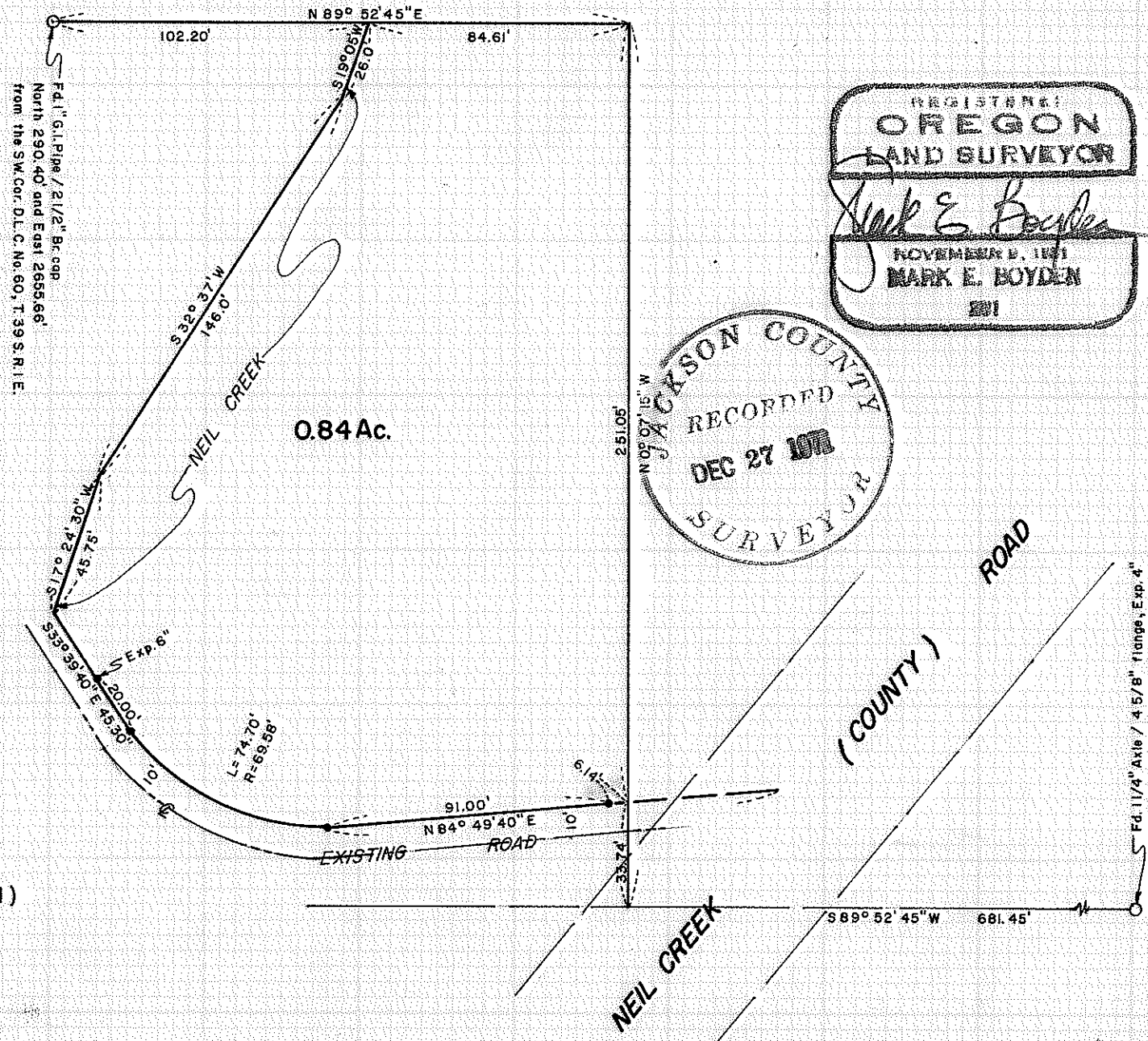

REGISTERED
OREGON
 LAND SURVEYOR
Mark E. Boyden
 NOVEMBER 8, 1971
MARK E. BOYDEN
 501

JACKSON COUNTY
 RECORDED
 DEC 27 1971
 SURVEYOR

4738

SURVEY NARRATIVE TO COMPLY WITH O.R.S. 209.250.

FOR: J.M. Bryant
c/o William M. Briggs, Atty.
115 East Main Street
Ashland, Oregon

PURPOSE: 1. To partially monument the corners and fully describe a tract proposed to be conveyed by J.M. Bryant to Kampgrounds of America.

2. Prepare a boundary line description to fix the boundary between the property of Kampgrounds of America and the property of J.M. Bryant by a Recorded boundary line agreement, after the conveyance between Bryant and Kampgrounds of America has been recorded.

PROCEDURE: From controls previously utilized and established on Recorded Survey No. 4737, made additional ties to Neil Creek and the existing road, setting monuments in positions as shown on the map to accompany this report.

November 24, 1971

