

4732

4732

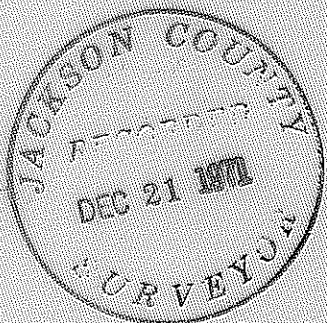
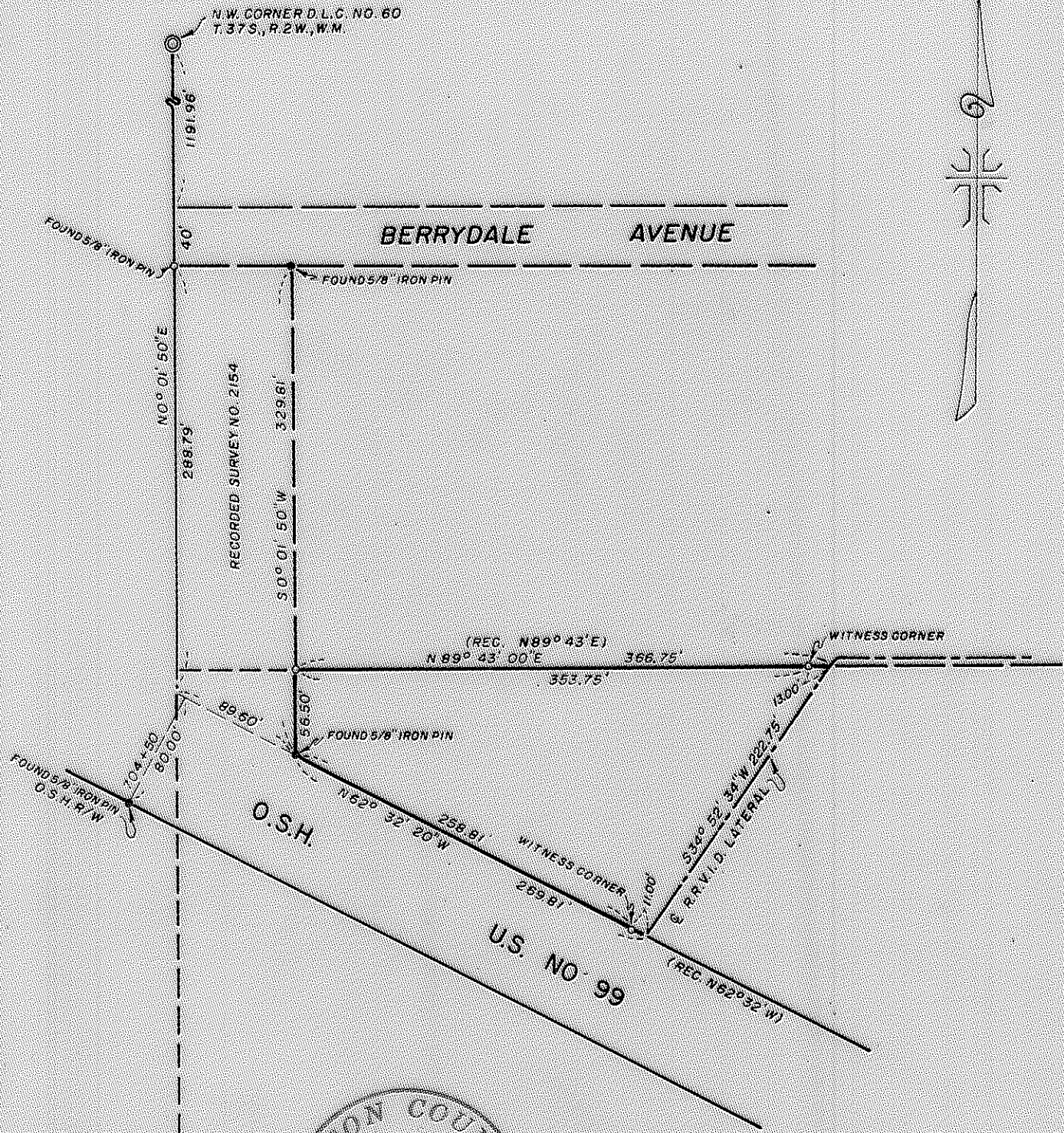

MAP OF SURVEY
 LOCATED IN
 D.L.C. NO. 60, SEC. 13, T. 37S., R. 2W., W.M.
 JACKSON COUNTY OREGON
 FOR
MEDFORD CORPORATION

J. A. HOFFBUHR, REG. L.S., MEDFORD, OREGON
 SCALE: 1"=100' JULY 16, 1971
 BASIS OF BEARING R/S NO. 2154
 o=SET 5/8" X 24" IRON REINFORCING PIN

REGISTERED
OREGON
 LAND SURVEYOR
J. A. Hoffbuhhr
 J. A. HOFFBUHR

4732

SURVEY NARRATIVE TO COMPLY WITH PARAGRAPH 209.250
OREGON REVISED STATUTES

SURVEY FOR: Medford Corporation
N. Pacific Highway
Medford, Oregon

LOCATION: Tract situated in Donation Land Claim No. 60,
Section 13, Township 37 South, Range 2 West,
Willamette Meridian, Jackson County, Oregon.

PURPOSE: To monument the corners and prepare a legal
description of the tract as shown.

PROCEDURE: The Oregon State Highway Department information
was used to position the Highway right of way line. The Easterly
line of Recorded Survey No. 2154 was used for the Westerly line
and the existing centerline of the Rogue River Valley Irrigation
District Hopkins Canal was used for the East line. No points
could be located on the North line, although C. Z. Boyden had
established points on this line at one time. The record angle
used by Boyden was used for this survey.

Basis of bearings--Recorded Survey No. 2154.

November 23, 1971

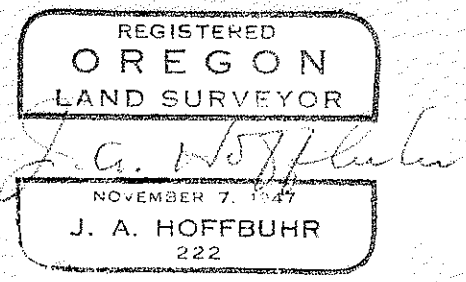
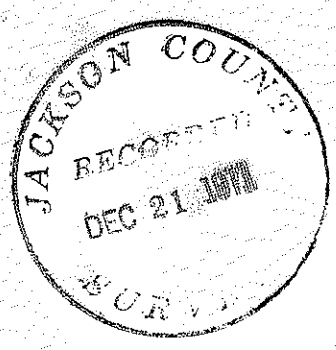

J. A. Hoffbuhr
Registered Land Surveyor