

4731

4731

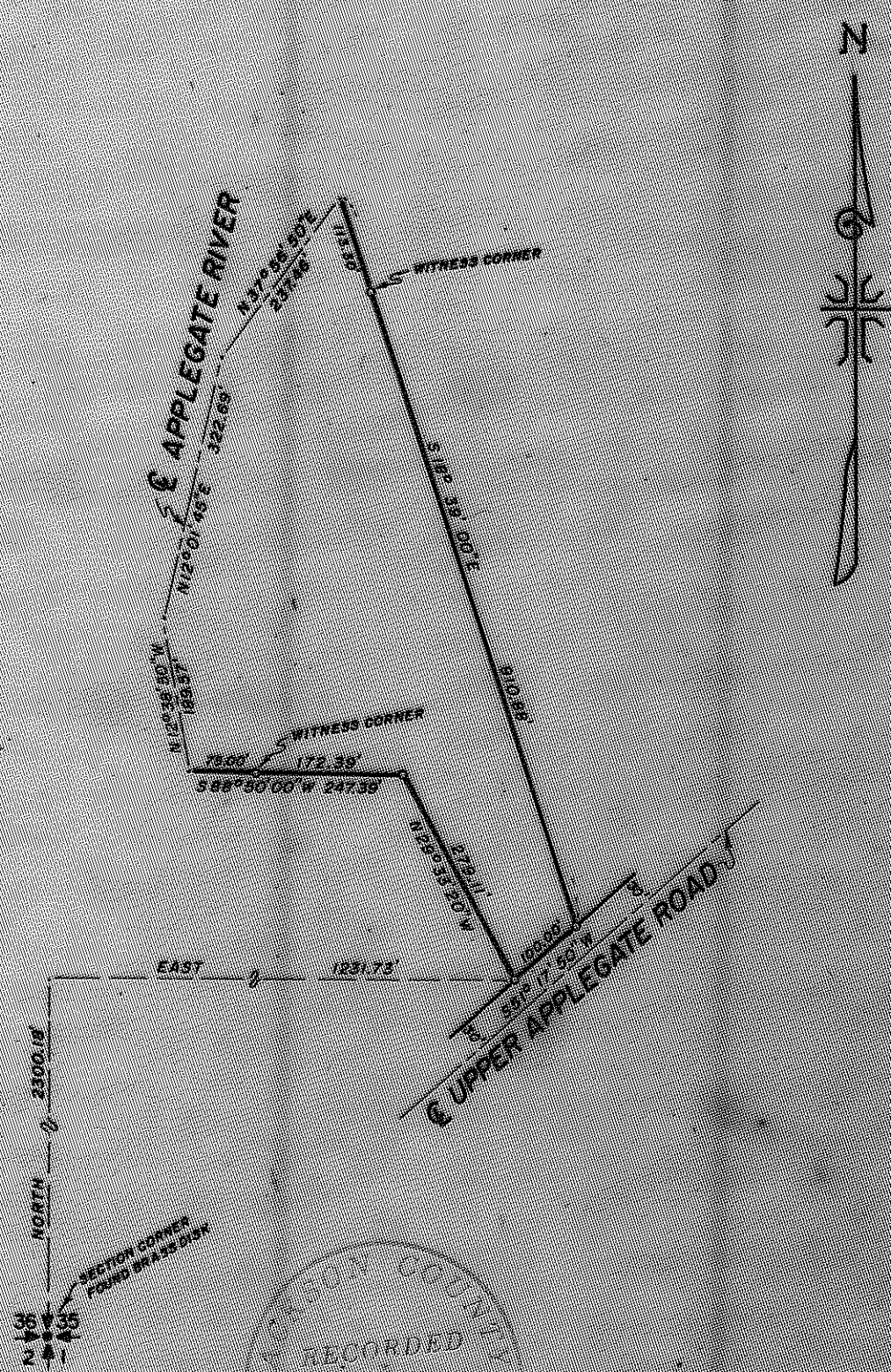

REGISTERED
OREGON
 LAND SURVEYOR
J. A. Hoffbuhr
 NOVEMBER 7 1947
 J. A. HOFFBUHR
 222

MAP OF SURVEY
 LOCATED IN
 S.W. 1/4 S. N.W. 1/4 SEC. 36, T. 40S., R. 4W., W.M.
 JACKSON COUNTY OREGON
 FOR
S.O.D.I. INC.

J. A. HOFFBUHR, REG. L.S., MEDFORD, OREGON
 SCALE: 1"=200' JULY 12, 1971
 BASIS OF BEARING SOLAR OBSERVATION
 6-SET 5/8" X 24" IRON REINFORCING PIN

4731

SURVEY NARRATIVE TO COMPLY WITH PARAGRAPH 209.250
OREGON REVISED STATUTES

SURVEY FOR: S.O.D.I., Inc.
% Robert Bills
2216 Siskiyou Boulevard
Medford, Oregon

LOCATION: Tract situated in the Southwest One Quarter (1/4)
and the Northwest One Quarter (1/4) of Section 36,
Township 40 South, Range 4 West, Willamette Meridian,
Jackson County, Oregon.

PURPOSE: To monument the corners and describe the boundaries
of the tract indicated on the attached map.

PROCEDURE: The centerline of the Upper Applegate Road was
established from the Jackson County Road Department Notes. The
perimeter boundaries were located by the client. The Section
Corner was located as described in the Re-established Corner
Records.

Basis of bearings--Solar Observation.

November 8, 1971

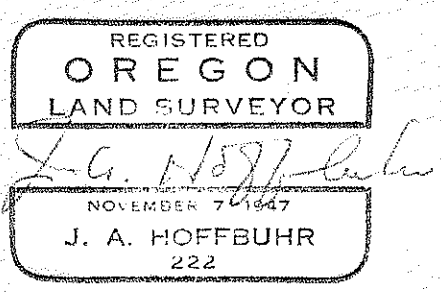
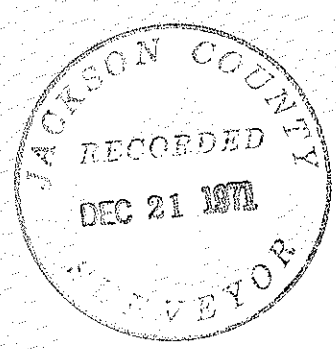

J. A. Hoffbuhr
Registered Land Surveyor