

S.W. COR. D.L.C. NO. 58
FD. SANDSTONE W/ "X" ON TOP

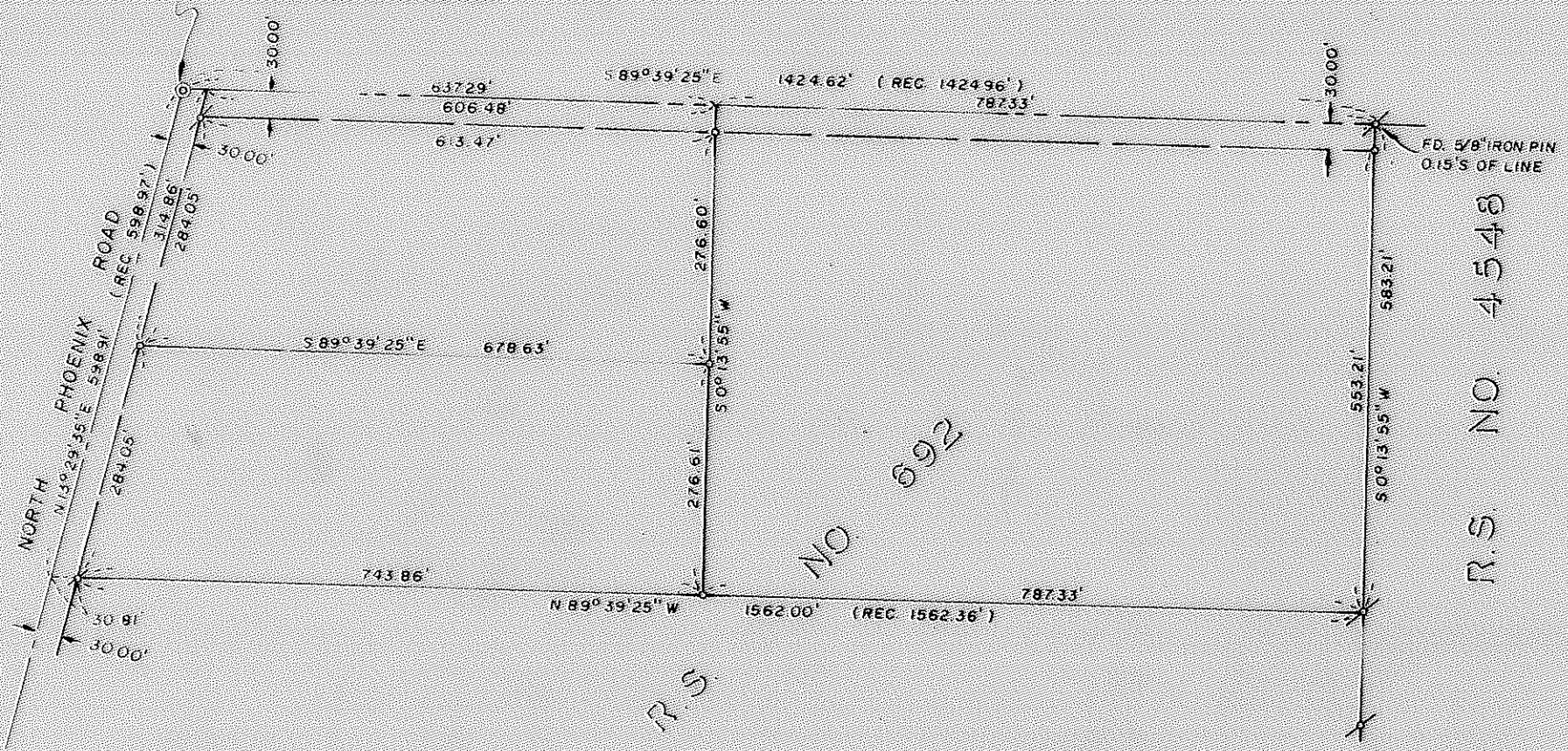

FD. 5/8" IRON PIN
0.15'S OF LINE

R.S. NO. 4548

NO. 692

R.S.



JACKSON COUNTY
RECORDED
DEC 21 1971

REG. L.S.
JACKSON COUNTY
OREGON
AN SURVEYOR
J. G. Hoffbuhr
J. G. HOFFBUHR

MAP OF SURVEY

S.W. 1/4 SEC. 27, & N.W. 1/4 SEC. 34, T.37S., R.1W., W.M.
JACKSON COUNTY OREGON

FOR
APPLETON REALTY

JA HOFFBUHR REG. L.S. MEDFORD, OREGON

SCALE: 1" = 200' OCT. 21, 1971

BASIS OF BEARING R/S 692

o = SET 5/8" X 24" IRON PIN

x = FD. 5/8" IRON PIN

SURVEY NARRATIVE TO COMPLY WITH PARAGRAPH 209.250
 OREGON REVISED STATUTES

SURVEY FOR: Appleton Realty
 109 Main
 Rogue River, Oregon

LOCATION: Tract situated in the Southwest One Quarter (1/4)
 of Section 27 and the Northwest One Quarter (1/4)
 of Section 34, Township 34 South, Range 1 West,
 Willamette Meridian, Jackson County, Oregon.

PURPOSE: To monument the boundaries and prepare legal
 descriptions of the three parcels shown on the
 attached map.

PROCEDURE: The lines and corners established by Recorded Survey
 No. 692 and No. 4548 were found and used. The distances and angles
 were found to be of suitable accuracy and were used for this survey.

November 23, 1971

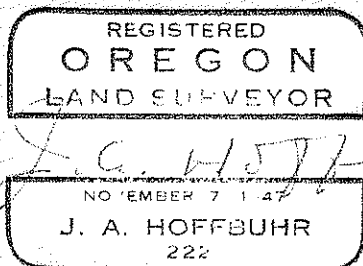
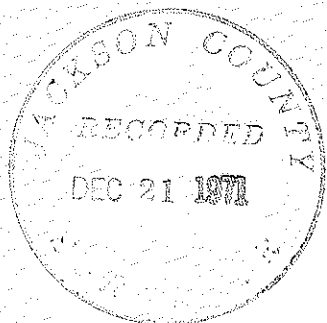

J. A. Hoffbuhr
 Registered Land Surveyor