

4729

4729

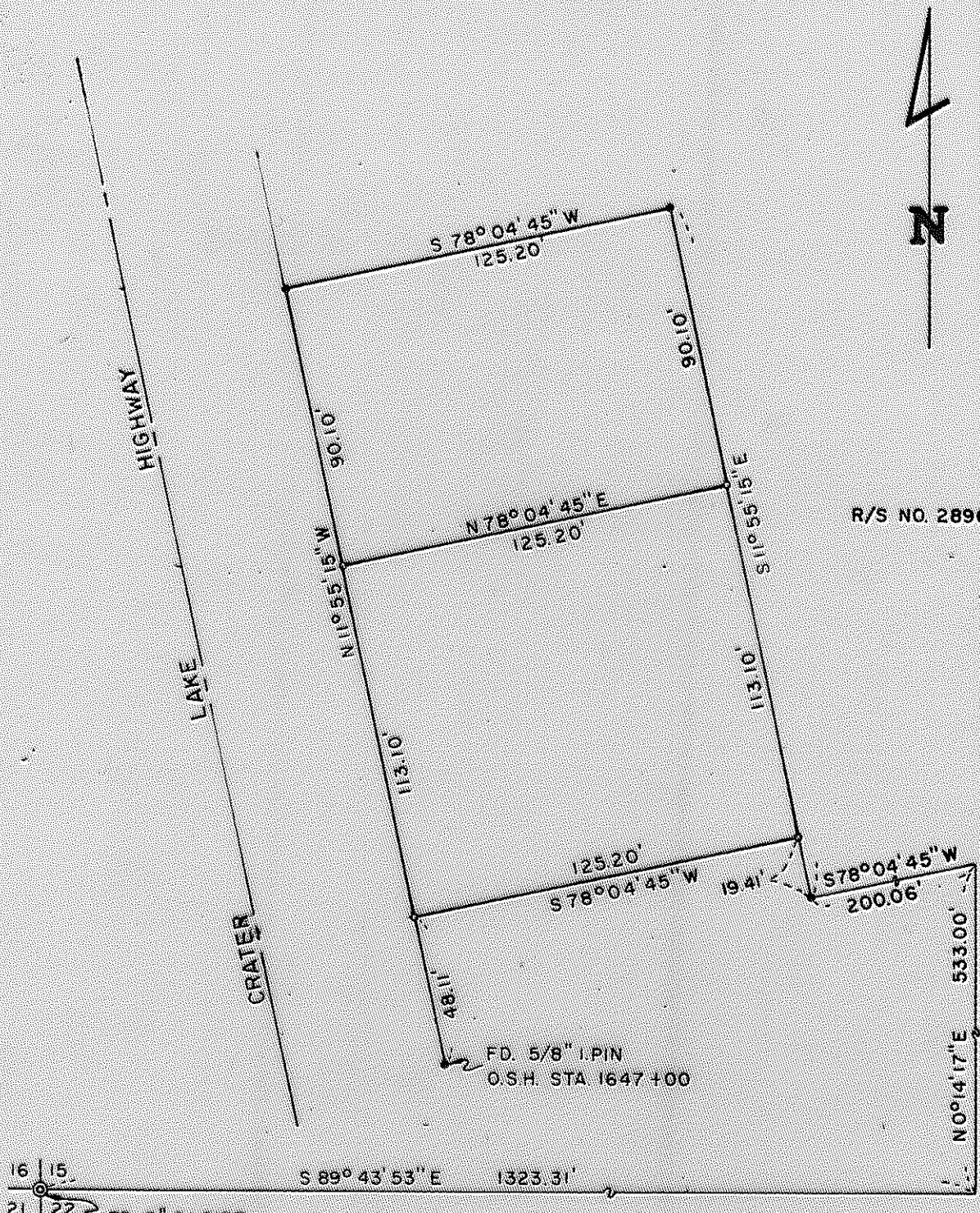

R/S NO. 2896

16 | 15
21 | 22 FD. 3" G.I. PIPE

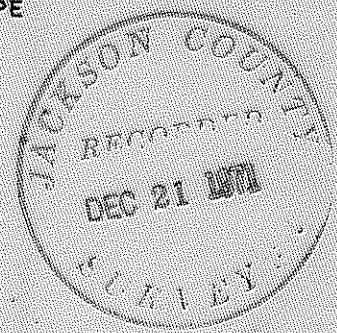

MAP OF SURVEY

LOCATED IN
S.W. 1/4 OF S.W. 1/4 OF SEC. 15 T. 35 S., R. 1 W., W.M.
JACKSON COUNTY OREGON

FOR
STANLEY D. STRAUS

J.A. HOFFBUHR REG. L.S. MEDFORD, OREGON
SCALE 1" = 50' NOV. 4, 1971

BASIS OF BEARING REC. SURVEY NO. 2896
o = SET 5/8" X 24" IRON PIN

REG. 1 25
OREGON
LAND SURVEYOR
J. A. Hoffbuhr
NO. 222
J. A. HOFFBUHR
222

4729

SURVEY NARRATIVE TO COMPLY WITH PARAGRAPH 209.250
OREGON REVISED STATUTES

SURVEY FOR: Stanley D. Straus
Route 1, Box 380
Eagle Point, Oregon

LOCATION: Tract situated in the Southwest One Quarter (1/4)
of Section 15, Township 35 South, Range 1 West,
Willamette Meridian in Jackson County, Oregon.

PURPOSE: To prepare descriptions and monument the corners
of the tracts indicated on the attached map. The
descriptions of record for the two tracts were
incorrect and did not include all the improvements.
The client made arrangements for this discrepancy
at the time the field work was prepared for
Recorded Survey No. 2896.

PROCEDURE: The division lines between the tracts were agreed
upon by the owners, and quit claim deeds were obtained from the owner
to the East, North and South of the surveyed parcels. The controls
of Recorded Survey No. 2896 were used for this survey.

Basis of bearings--Recorded Survey No. 2896.

November 24, 1971

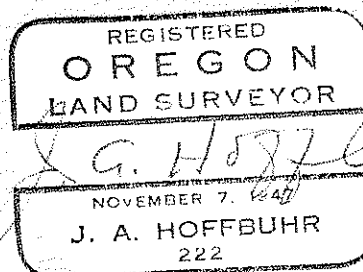

J. A. Hoffbuhr
Registered Land Surveyor