

4728

N.N.E. COR.  
D.L.C. No 42

SURVEY FOR  
JOHN C. MALONE  
IN SEC'S 10, 11, 14 & 15, T. 38 S., R. 1 W.  
M. E. BOYDEN DEC 1957

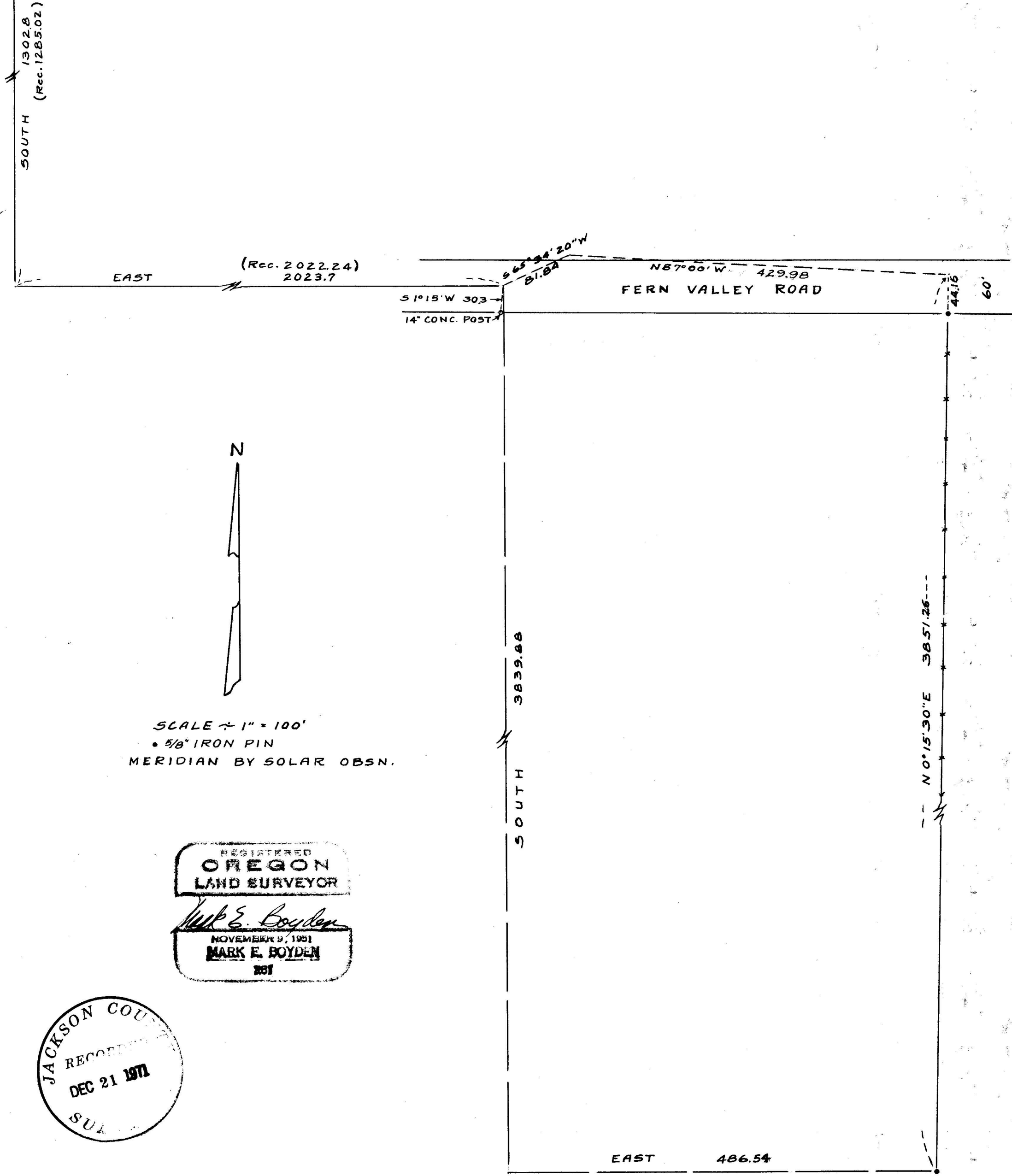

SCALE = 1" = 100'  
• 5/8" IRON PIN  
MERIDIAN BY SOLAR OBSN.

REGISTERED  
OREGON  
LAND SURVEYOR

*Mark E. Boyden*

NOVEMBER 9, 1951  
MARK E. BOYDEN  
281

JACKSON COUNTY  
RECORDED  
DEC 21 1971  
SUL

4728

4728

SURVEY NARRATIVE TO COMPLY WITH O.R.S. 209.250

FOR: John C. Malone  
c/o John F. Evans  
4450 Fern Valley Road  
Medford, Oregon 97501

- PURPOSE:
1. To Monument the Easterly boundary of the parcel proposed to be conveyed to Evans.
  2. To prepare a boundary description of said Easterly boundary for the purpose of obtaining a quit-claim deed from the adjoining property owner to the East.
  3. To prepare an overall description of the parcel proposed to be conveyed to Evans incorporating said new East property boundary and a new tie to the Northwest corner of the subject premises.

PROCEDURE: Survey was commenced at the North-Northeast corner of DLC #42 as monumented by the County Surveyor. Then traversed Southerly and Easterly to the subject property, utilizing for bearing control, the meridian previously reported on Recorded Survey No. 1044.

The witness point, a 14" concrete post was found to control the position of the Northwest corner of the subject property as previously described in Deed Volume 76, Page 185.

Further measurements around the subject premises revealed that the existing fence lines did not conform the positions described in said deed. After consultations with the parties involved, the East boundary was monumented on a line agreeable to the property owners adjoining this property boundary, being near the existing fence line and the Southerly projection thereof and said boundary monumented and described as shown on the map to accompany this report.

It should be noted, that this survey was misplaced in the writer's files and has not previously been recorded in the Office of the County Surveyor.

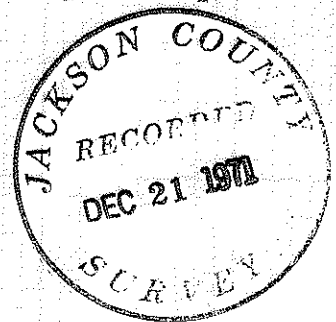

December 21, 1971

