

MAP OF SURVEY  
LOCATED IN  
DLC 40, SECTION 4 B 5, T 39 S R 1 E W B 0 M  
JACKSON COUNTY OREGON  
FOR

MYRTLE BUNNELL

EVERETT L SWAIN, R.L.S. ASHLAND, OREGON  
SCALE: 1"=100' SEPTEMBER 29, 1971  
BASIS OF BEARING SOLAR OBSERVATION  
SET 3/8 INCH IRON PIN TAGGED RLS 759

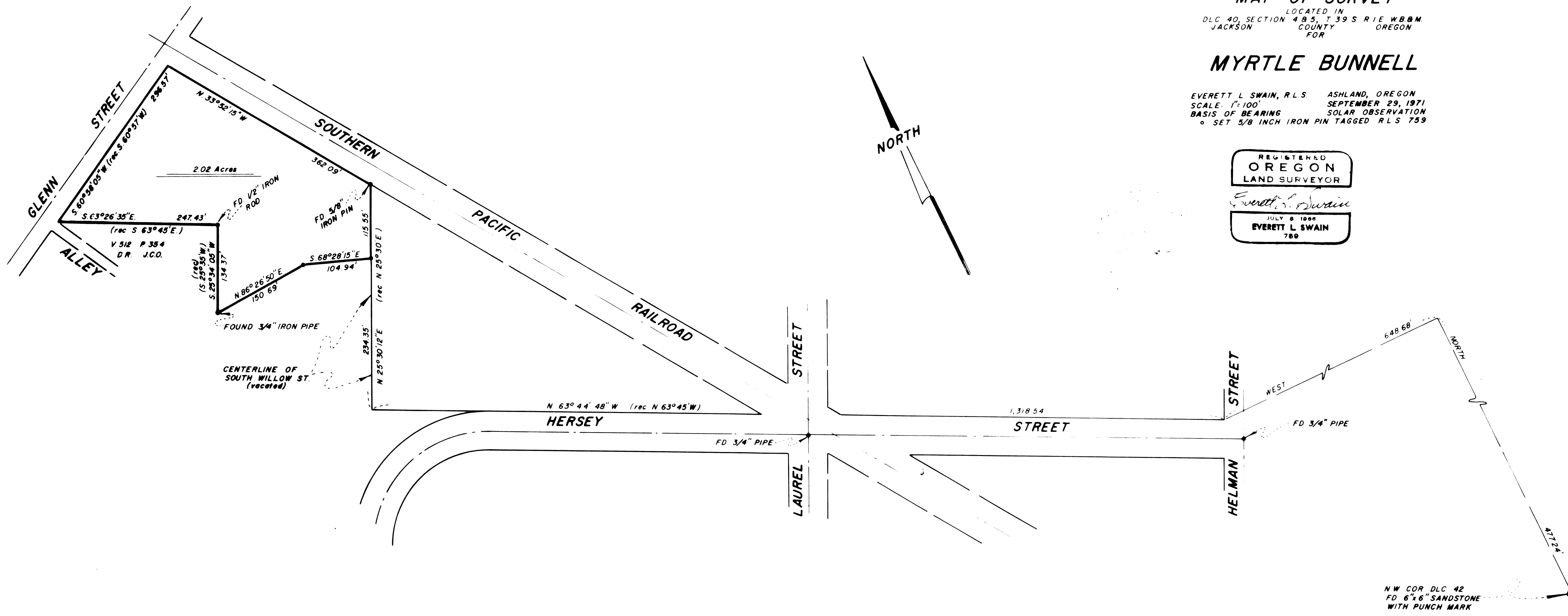
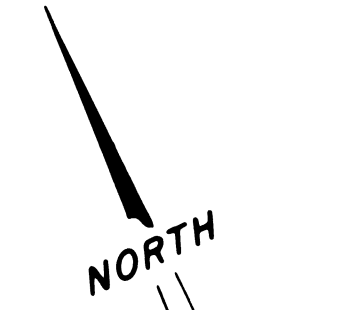
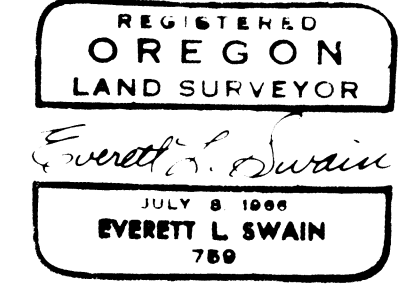

NW COR. DLC 42  
FD 6"x6" SANDSTONE  
WITH PUNCH MARK

SURVEY NARRATIVE TO COMPLY WITH PARAGRAPH 209.250  
OREGON REVISED STATUTES

SURVEY FOR: Myrtle Bunnell  
308 West Hersey Street  
Ashland, Oregon

LOCATION: Situated in Donation Land Claim No. 40, Section 4 and  
5, Township 39 South, Range 1 East of the Willamette  
Base and Meridian, Jackson County, Oregon.

PURPOSE: To survey a tract of land as shown on the accompanying  
map, per clients instructions.

PROCEDURE: From previous survey data compiled by this office,  
proceeded to survey the tract as shown on the accompanying  
map. See Recorded Survey No. 4704 and 4708 for  
additional information.

September 29, 1971

Everett L. Swain  
Professional Land Surveyor  
Ashland, Oregon

