

4725

Initial Point Briggs Subd.
fd. 2" iron pipe
N 1/4 cor. Sec. 23 bears N.
946.25 and E. 1006.60

REGISTERED
OREGON
LAND SURVEYOR

George Burrell

JULY 10, 1964
GEORGE R. BURRELL
638

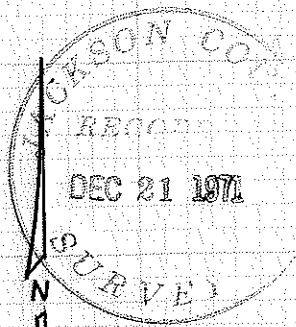
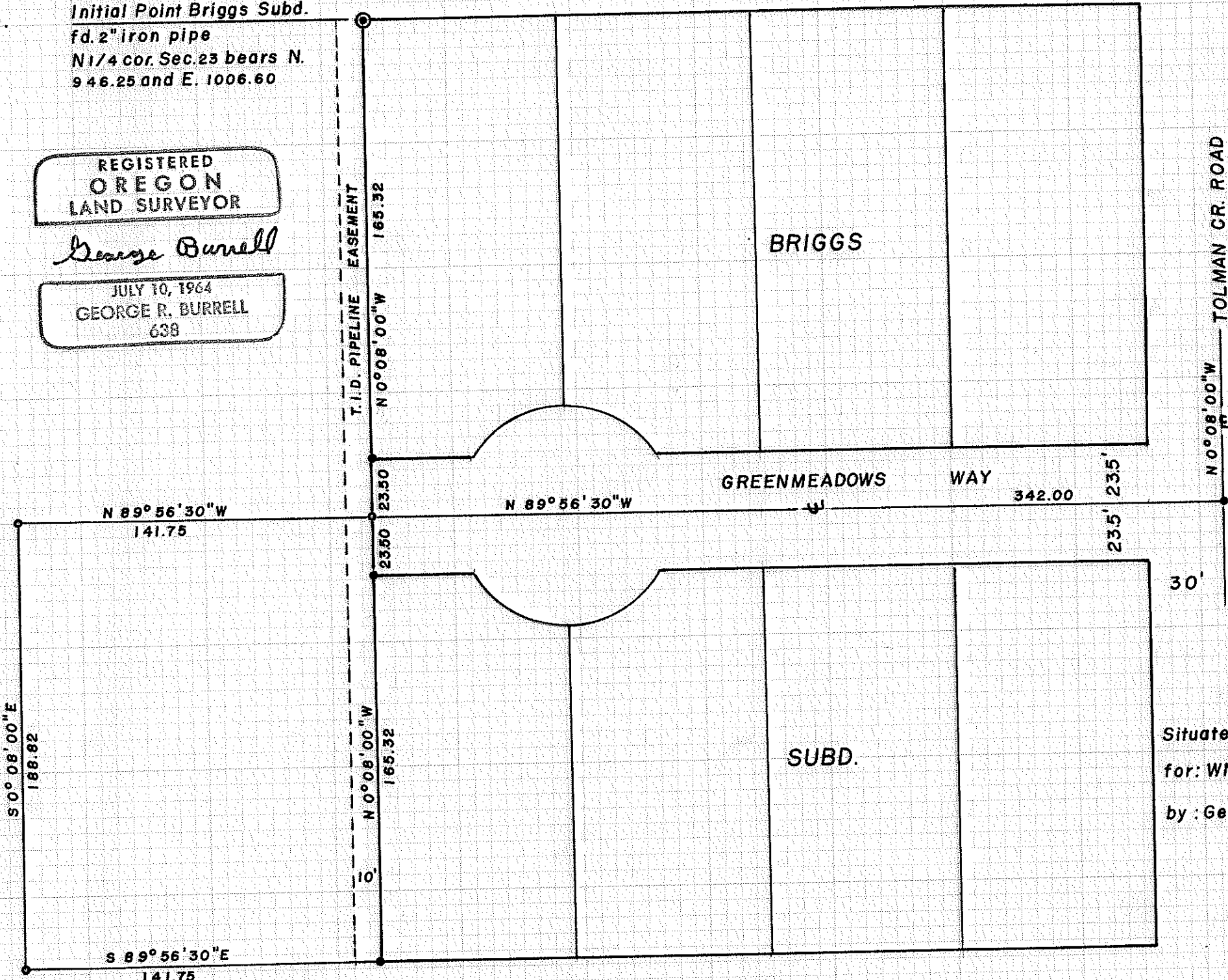

SCALE 1"=50'

Basis of Bearings:
Briggs Subdivision

- = fd. 3/4" i. pipe (unless noted otherwise)
- = set 5/8" x 30" i. pin (tagged R.L.S. 638)

MAP OF SURVEY

Situate in NE₄ NW₄ Sec. 23, T39S, R1E, WM.
for: WM. BRIGGS ASHLAND, OREGON
by: Geo. Burrell Surveyor Nov. 1971

4725

SURVEY NARRATIVE TO COMPLY WITH O.R.S. 209.250
REVISED BY CHAPTER 555, O.L. 1963

FOR: William Briggs
1405 S. Tokman Cr. Rd.
Ashland, Oregon

PURPOSE: To monument and describe a tract adjoining BRIGGS
SUBDIVISION.

PROCEDURE: Using the monuments of said subdivision as control,
this tract was established according to clients
instructions.

REGISTERED
OREGON
LAND SURVEYOR

George Burrell

JULY 10, 1964
GEORGE R. BURRELL
638

JACKSON COUNTY
RECORDED
DEC 21 1971
SURVEYOR