

4723

4723

**SURVEY FOR TOM WHITTLE**  
**LOT 3, BLOCK 14, AGATE SUBDIVISION EXTENSION NO. 2**  
**SEC. 21, T. 36 S. R. 1 W., W.M.**  
**Jackson County, Oregon**

April 14, 1971

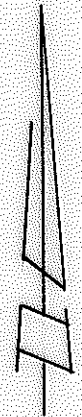
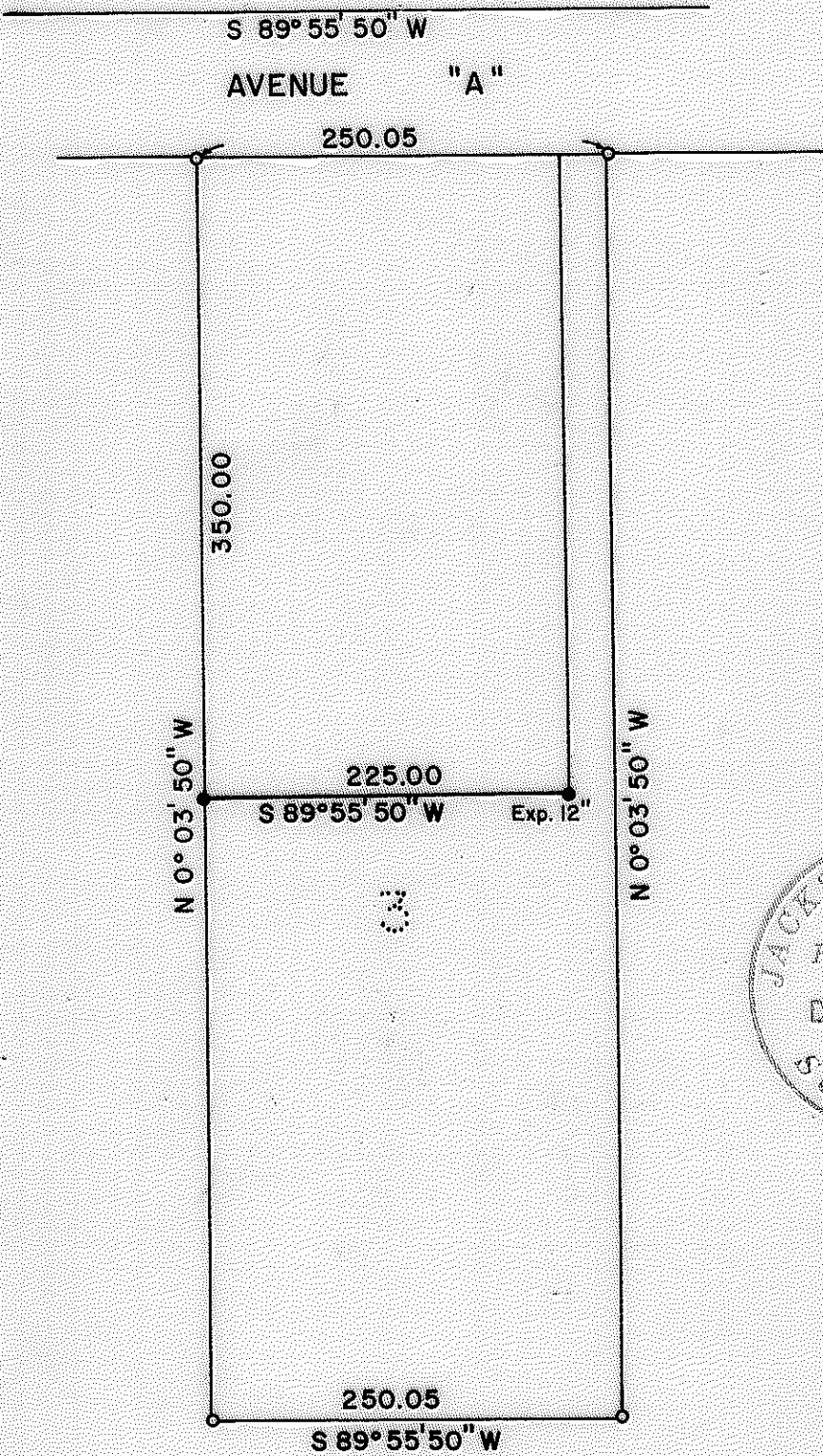

SCALE 1" = 100'

**LEGEND**

- o Monument Found
- 5/8 x 24" Iron Pin Set

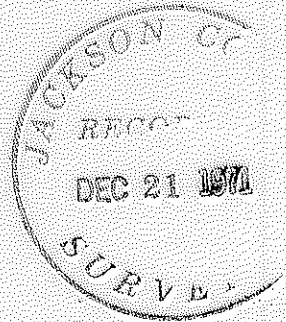

**REGISTERED**  
**OREGON**  
**LAND SURVEYOR**

*Verlyn Thomas*  
 MAY 14, 1950  
**VERLYN THOMAS**  
 505

4723

Survey No. 4723

SURVEY NARRATIVE TO COMPLY WITH O. R. S. 209.250  
REVISED BY CHAPTER 555, O. L. 1963

FOR: T. E. Whittle  
328 South Central  
Medford, Oregon

PURPOSE: To divide Lot 3, Block 14 of Agate Subdivision Extension No. 2  
as directed by client.

PROCEDURE: Recovered original lot corners as shown on the official plat now  
of record and set two 5/8" x 24" iron pins as shown on the accompanying  
survey plat.

