

4722

SURVEY FOR KEY PROPERTIES  
AMENDED PLAT OF QUEEN ANN ADDITION  
Medford, Oregon  
August 26, 1971

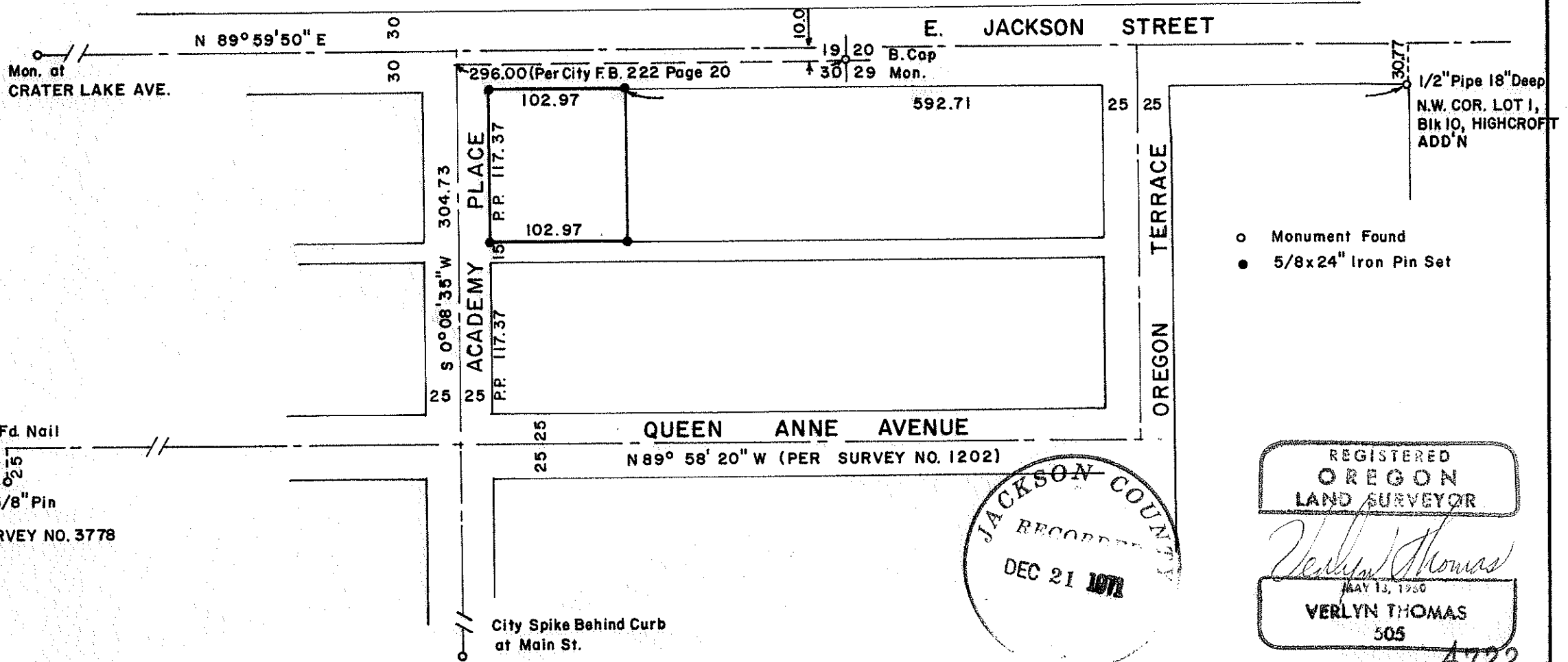

- Monument Found
- 5/8x24" Iron Pin Set

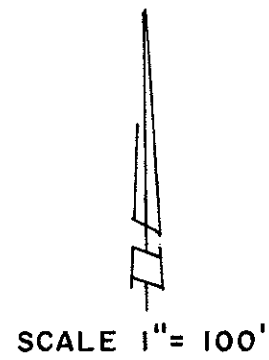
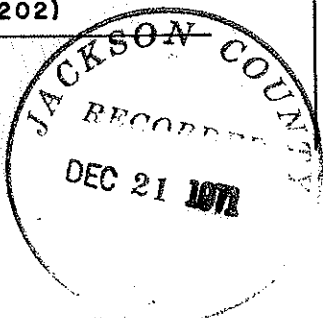

REGISTERED  
OREGON  
LAND SURVEYOR

*Verlyn Thomas*  
MAY 13, 1960  
VERLYN THOMAS  
505

4722

SURVEY NARRATIVE TO COMPLY WITH O.R.S. 209.250  
REVISED BY CHAPTER 555, O.L. 1963.

FOR: Key Properties:  
800 East Main  
Medford, Oregon.

PURPOSE: To survey and monument a parcel in lots 8 and 9, Block 9,  
Amended Plat of Queen Anne Addition, as requested by client.

PROCEDURE: Established center-line of Academy Place according to notes  
in City of Medford field book 222. Center-line of Queen Anne  
Avenue determined per Recorded Survey No. 1202. Pro-rate data  
determined between streets thus determined, and the east line of  
the Subdivision as determined by the  $\frac{1}{2}$ " pipe at the N.W. corner  
of Lot 1, Block 10 of Highcroft Addition.

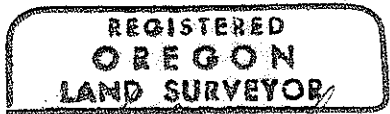
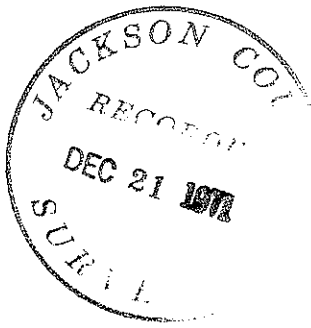

*Verlyn Thomas*

