

-4720

Survey For:

T.C. BOONE

Located in section 35,
T. 36 S. R. 4 W., W.M.
By: Mark E. Boyden
Dec. 14, 1971

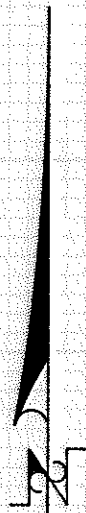

SCALE
1"=100'

Basis of Bearings
Recorded Survey No. 4690

- Set 3/4" x 30" L. pin flush
- Fd. 3/4" l. pin fl. set on R.S. 4690

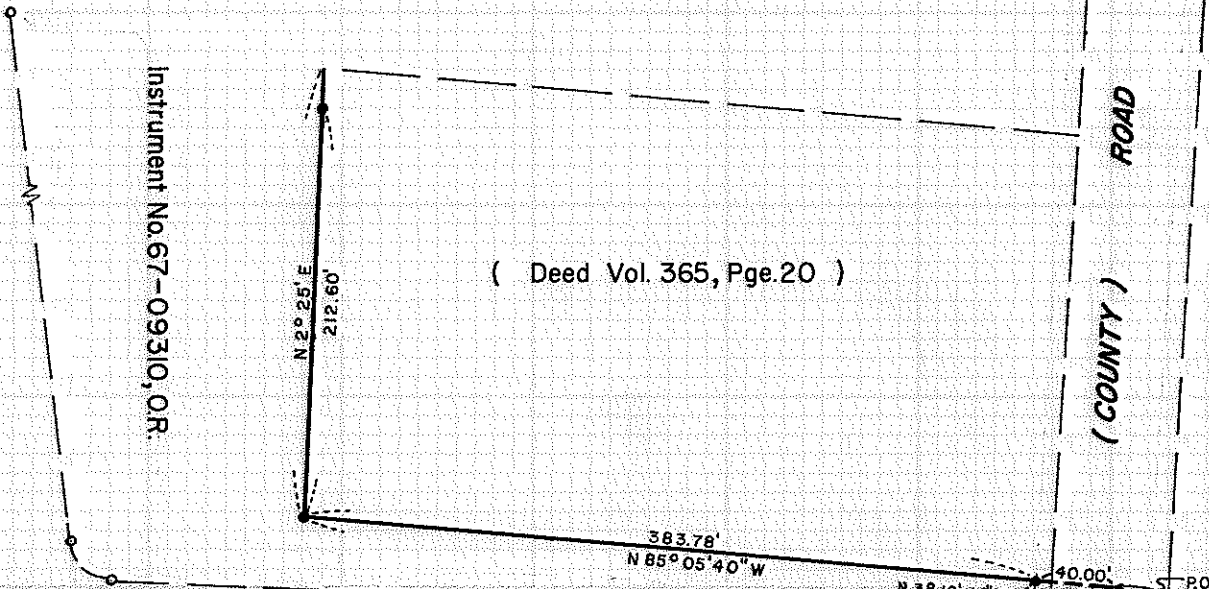
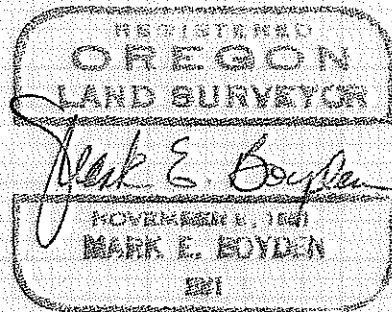
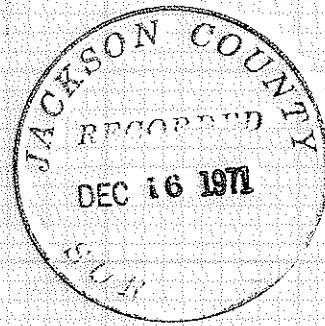

P.O.B is South 581.41'
and East 3175.65'
From the 1/4 Cor.
common to Secs. 34 & 35

-4720

SURVEY NARRATIVE TO COMPLY WITH O.R.S. 209.250.

FOR: T.C. Boone
P.O. Box 483
Ashland, Oregon

PURPOSE: To set control monuments and prepare a boundary line description for a proposed recorded boundary line agreement between the property of T.C. Boone (Instrument No. 67-09310, O.R.) and the property of Howard George Stevenson (Deed Volume 365, Page 20), being located in the Southeast Quarter of Section 35, Township 36 South, Range 4 West, W.M.

PROCEDURE: From survey controls previously utilized on Recorded Survey No. 4690, set control monuments near the existing fence lines at positions as shown on the map to accompany this report.

December 14, 1971

