

4714

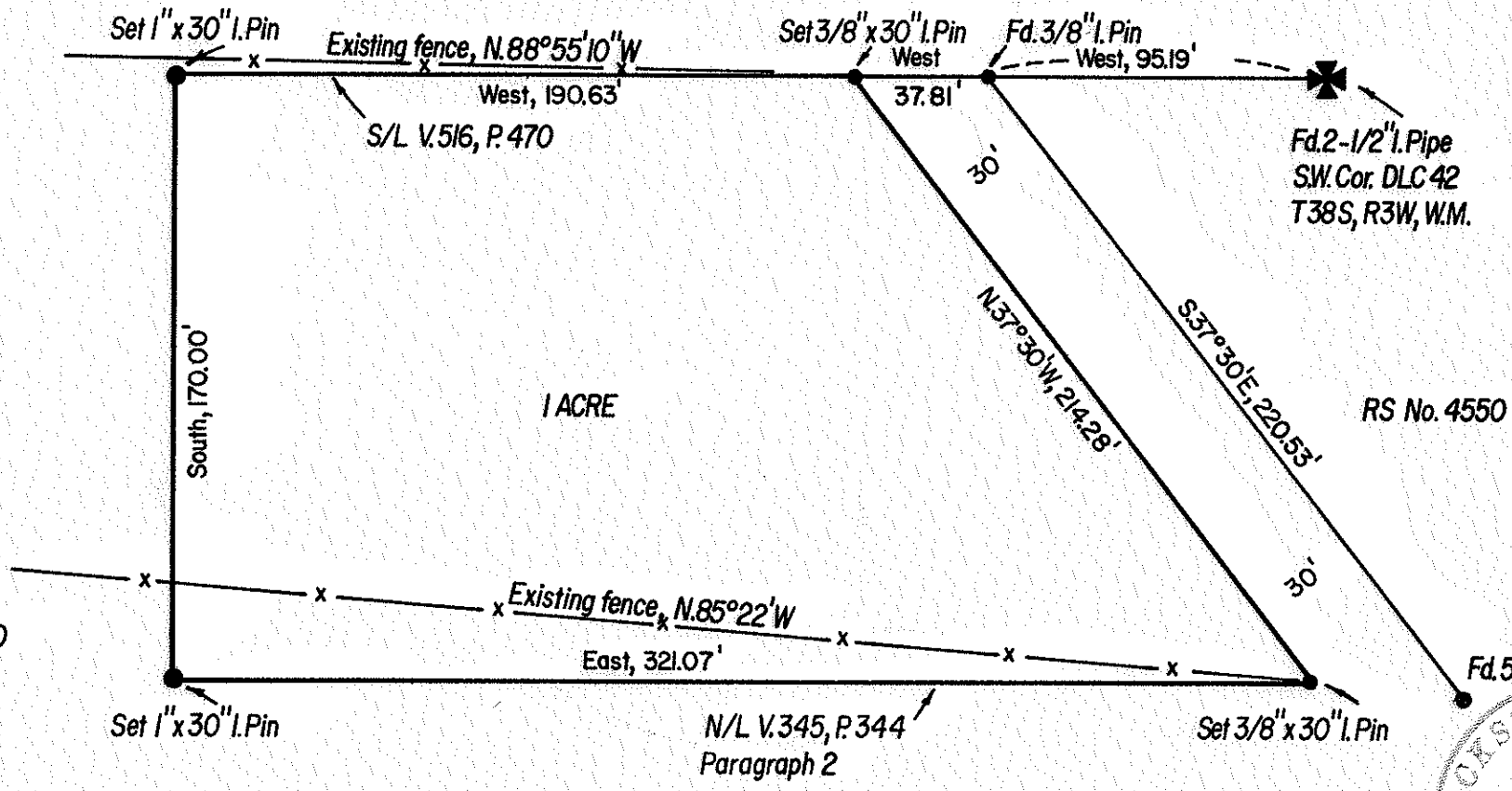

Scale: 1" = 50'
 Basis of brgs: RS No. 4550
 Date: Nov. 16, 1971

Survey for: C.M. McDonough
 Situated in: Sec. 27, T38S, R3W, W.M.,
 Jackson County, Oregon
 By: C.L. McBeth, RLS, Jacksonville, Oregon

REGISTERED
 OREGON
 LAND SURVEYOR
C. Lind McBeth
 JANUARY 12, 1962
 C. LIND MCBETH
 565

JACKSON COUNTY
 RECORDED
 DEC 8 1971

4714

SURVEY NARRATIVE TO COMPLY WITH O.R.S. 209-250

SURVEY FOR: Mr. Chester McDonough
Rt. 1 Box 220, Hwy.238
Jacksonville, Oreg.

Date: 12-6-71

Basis of Bearing : Per R.S. # 4550

Purpose of Survey: To locate the boundaries of a parcel of
land in Sec. 27 T38S, R3W, W.M.

Survey Procedure: Found the Southwest corner of Donation Land Claim
No. 42, also the pins on the existing east line of
R.S. # 4550. I then established the North and South
lines of this Survey per deed calls on either side.
As shown the fences do not run in cardinal
directions as assumed by the client; therefore
the lines were established per Vol. 345 Page 344 and
Vol. 516, Pg. 470

