

A710

4710

Survey For:

WHITE CITY CORPORATION

Located in the SW 1/4
Sec. 17, T. 36 S. R. 1 W, W.M.
By: Mark E. Boyden
Dec. 2, 1971

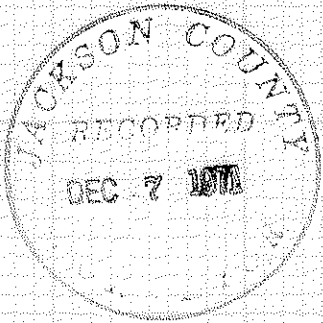
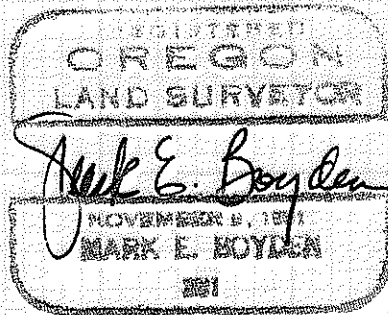

SCALE
1" = 50'

Basis of Bearings

Recorded Survey No. 4306

- o Set 5/8" x 24" l. pin flush
- x Set spike in drill hole in conc. footing
- Fd. 3/4" l. pin flush
- ⊙ Fd. Bronze Disk in conc.

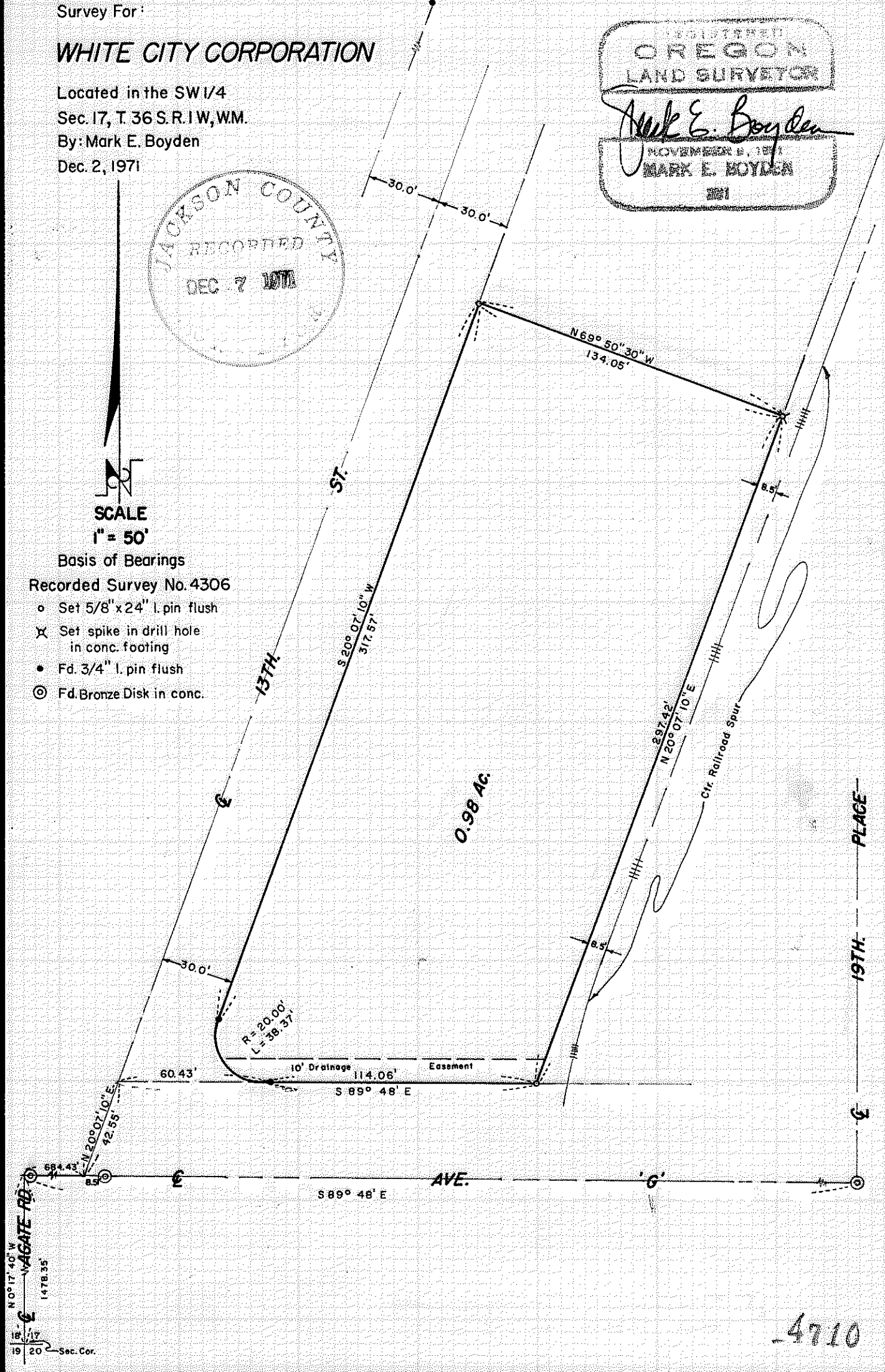

4710

N 0° 17' 40" W
1478.35
18
19 20 Sec. Cor.

Survey No. 4710

SURVEY NARRATIVE TO COMPLY WITH O.R.S. 209.250

FOR: White City Corporation
White City, Oregon

PURPOSE: To monument and describe an industrial parcel.

PROCEDURE: From monuments previously set or utilized on Recorded Survey No. 4306, enclosed the subject parcel by random traverse, monumenting the same as shown on the map to accompany this report.

December 2, 1971

