

4709

Survey For:

WHITE CITY CORPORATION

Located in the SE. 1/4
Sec. 17, T. 36S. R. 1W., W.M.
By: Mark E. Boyden
Dec. 6, 1971

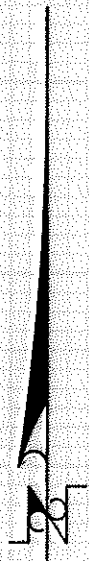

SCALE
1" = 100'

Basis of Bearings
Recorded Survey No. 4027

- Set 3/4" x 24" I. pin flush
- Fd. monument as indicated
- ⊙ Fd. Bronze disk inconc.

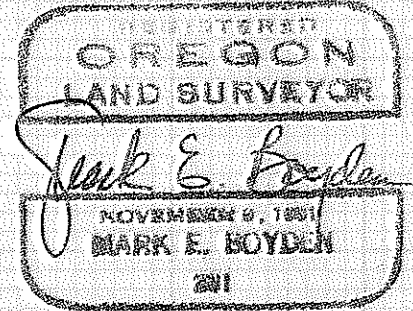
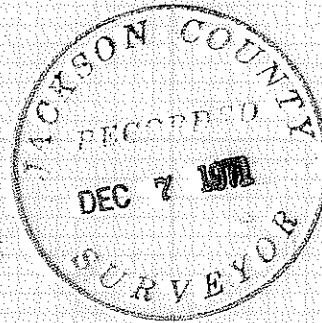
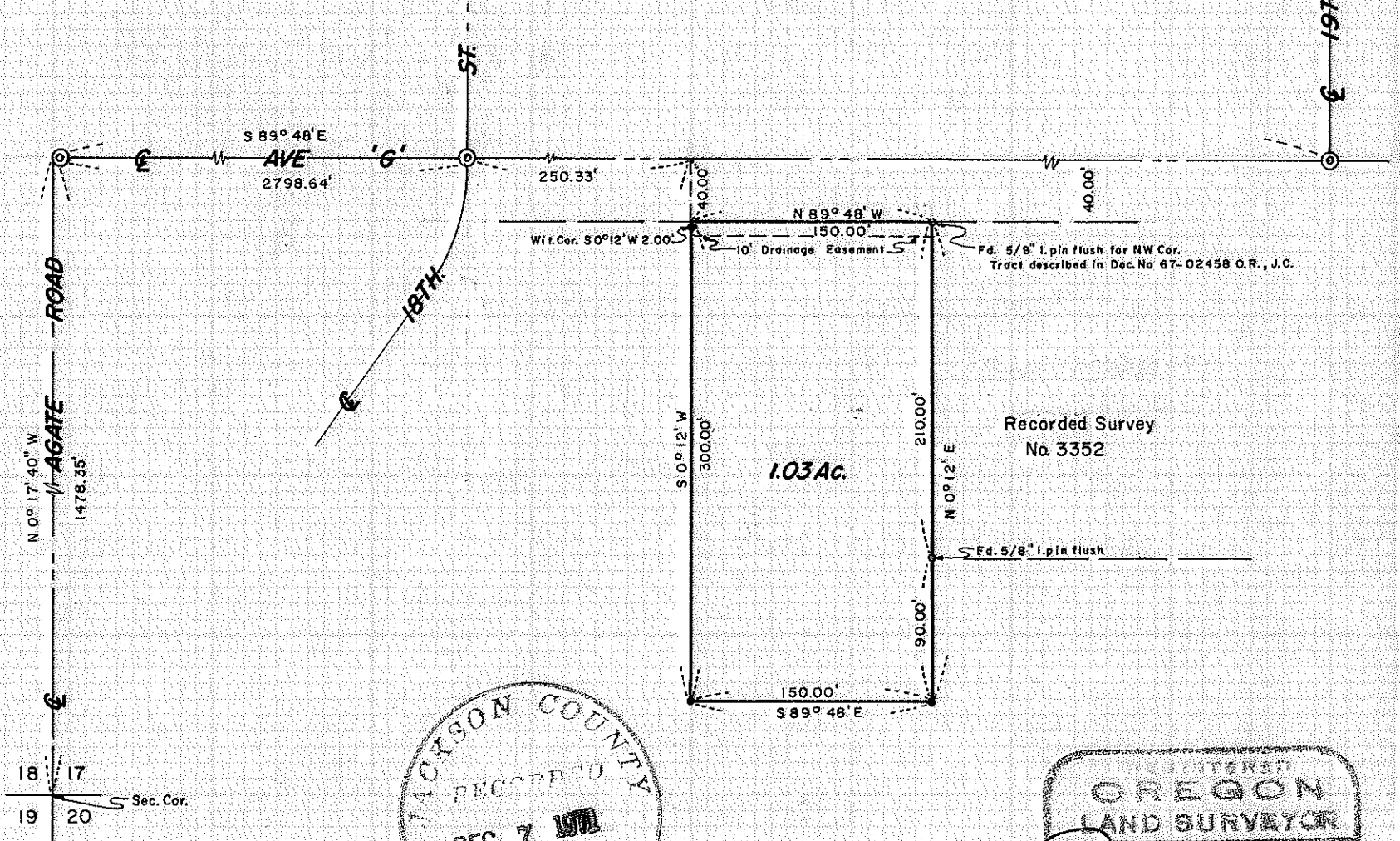

4709

Survey No. 4709

SURVEY NARRATIVE TO COMPLY WITH O.R.S. 209.250

FOR: White City Corporation
White City, Oregon

PURPOSE: To monument and describe a parcel proposed to be conveyed.

PROCEDURE: From monuments previously set or utilized on Recorded Survey Nos. 4027 and 3352, monumented the desired parcel on the true lines as shown on the map to accompany this report.

It should be noted, that the distance between the centerline of Agate Road and the centerline of Eighteenth Street on the centerline of Avenue "G" was re-measured on this survey with the H.P. 3800-A distance meter. This distance meter distance is shown on this survey and varies somewhat from the previous tie as determined on Recorded Survey No. 3352.

December 6, 1971

