

MAP OF SURVEY
LOCATED IN
DLC 40, SECTION 4 & 5, T 39 S. R 1 E W B & M
JACKSON COUNTY OREGON
FOR

ROBERT C. DECKER

EVERETT L. SWAIN, R L S
SCALE 1" = 100'
BASIS OF BEARING
° SET 5/8 INCH IRON PIN TAGGED R L S 759
ASHLAND, OREGON
SEPTEMBER 28, 1971
SOLAR OBSERVATION

NORTH

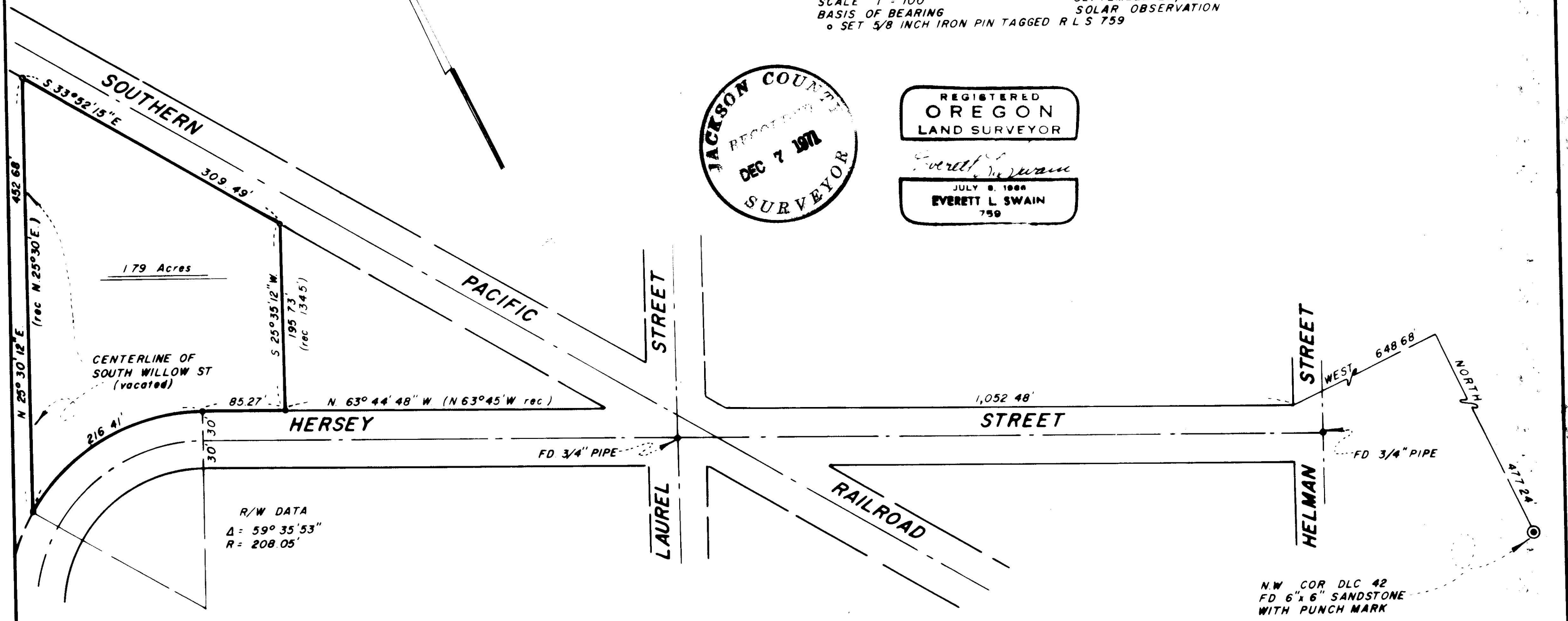
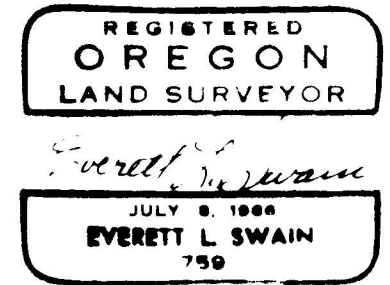

NW COR DLC 42
FD 6" x 6" SANDSTONE
WITH PUNCH MARK

SURVEY NO. 4708

SURVEY NARRATIVE TO COMPLY WITH PARAGRAPH 209.250
OREGON REVISED STATUTES

- SURVEY FOR: Robert C. Decker
298 West Hersey Street
Ashland, Oregon
- LOCATION: Situated in Donation Land Claim No. 40, Section 4 and
5, Township 39 South, Range 1 East of the Willamette
Base and Meridian, Jackson County, Oregon.
- PURPOSE: To survey the tract of land as shown on the accompanying
map, per clients request.
- PROCEDURE: From previous survey data compiled by this office,
proceeded to survey the tract as shown on the accompanying
map. See Recorded Survey No. 4704 for additional
information.

September 28, 1971

Everett L. Swain
Professional Land Surveyor
Ashland, Oregon

