

4707

ELL COR. D.L.C. NO. 53
T. 39 S. R. 1 E.
FD. 2 1/2" BR. DISK & PIPE
C.S. RE-EST B

SEE INSTRUMENT NO.
71-14428 D.R. J.C.O.

v. 459 p 299
D.R. J.C.O.

BOUNDARY LINE AGREEMENT

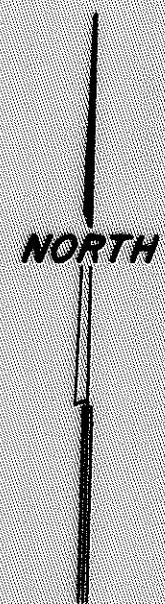
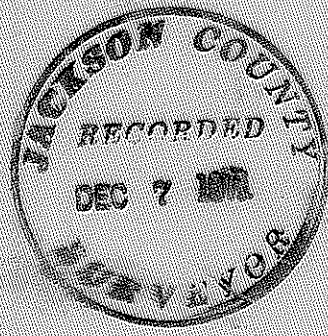
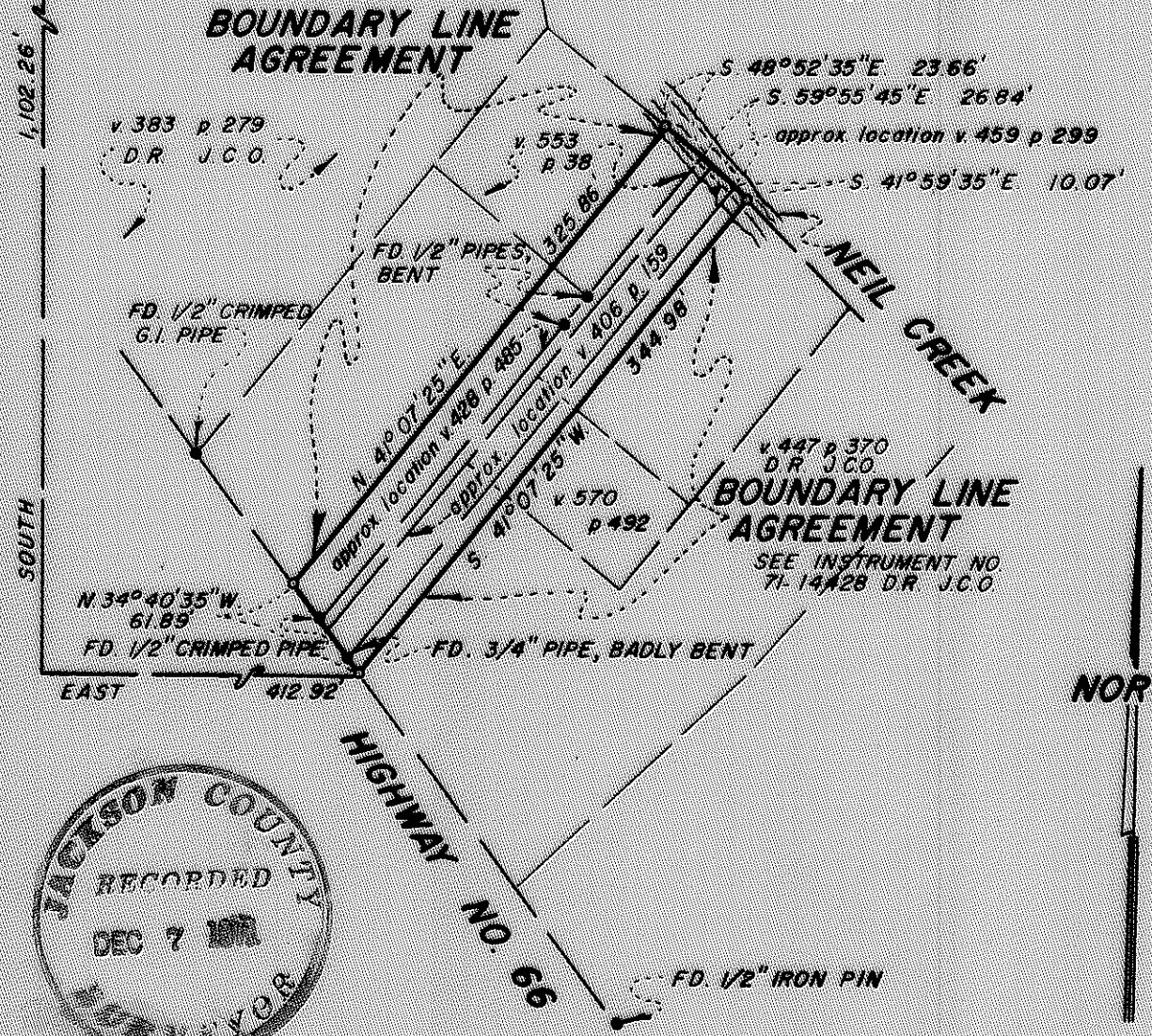

REGISTERED
OREGON
LAND SURVEYOR

Everett L. Swain
JULY 8, 1968
EVERETT L SWAIN
750

MAP OF SURVEY
LOCATED IN
DLC NO. 53, SECTION 13, T. 39 S. R. 1 E. W.M.
JACKSON COUNTY OREGON
FOR

DOROTHY WEITMAN
JAMES R. FOSTER

EVERETT L SWAIN, R.L.S. ASHLAND, OREGON
SCALE: 1" = 100' OCTOBER 19, 1971
BASIS OF BEARING U.S.C. & G.S. TRUE BEARING
• SET 5/8" x 30" IRON PIN TAGGED R.L.S. 759

4707

SURVEY NARRATIVE TO COMPLY WITH PARAGRAPH 209.250
OREGON REVISED STATUTES

SURVEY FOR: Dorothy Weitman
115 Sherman Street
Ashland, Oregon

James R. Foster
3325 Highway 66
Ashland, Oregon

LOCATION: Situated in Donation Land Claim No. 53, Section 13,
Township 39 South, Range 1 East of the Willamette Base
and Meridian, Jackson County, Oregon.

PURPOSE: To survey, monument and prepare a legal description for
a strip of land, per clients instructions. Re: Instrument
No. 71-14428 of the Deed Records of Jackson County,
Oregon.

PROCEDURE: Found monuments along the right of way of Highway No.
66, as established by L. E. Ager. See recorded surveys
No. 2149, 2395 and 2928. From these monuments and
with the intent of the affected property owners
clearly stated, proceeded to survey the strip of land
as shown on the accompanying map.

Also, it should be noted that through this survey and
with the agreement of the various property owners, to
these survey lines, a correction of overlapping
deeds has been accomplished.

October 19, 1971

Everett L. Swain
Professional Land Surveyor
Ashland, Oregon

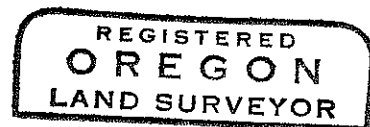

Everett L. Swain

