

4705

Survey For:  
**WHITE CITY CORP**  
Located in the N.E. 1/4  
Sec. 19, T.36 S., R.1W, W.M.  
By: Mark E. Boyden  
June 8, 1971

Recorded Survey  
No. 3917

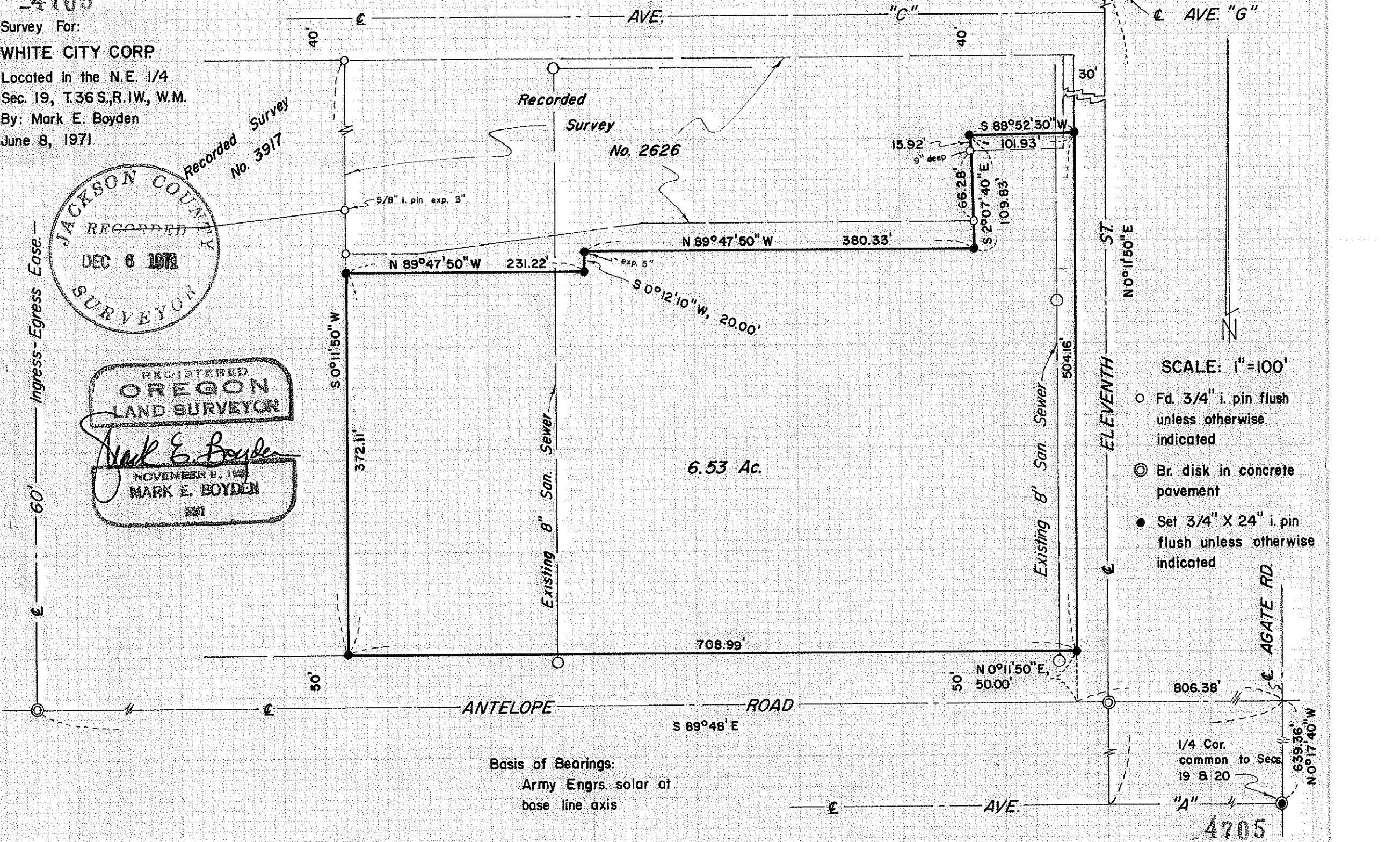
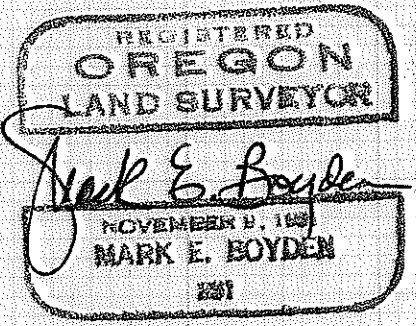
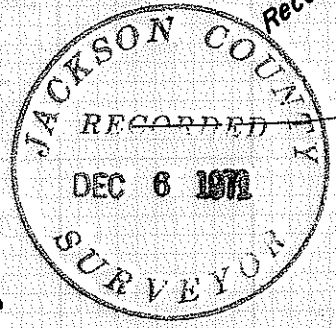

- SCALE: 1"=100'
- Fd. 3/4" i. pin flush unless otherwise indicated
  - ⊙ Br. disk in concrete pavement
  - Set 3/4" X 24" i. pin flush unless otherwise indicated

Basis of Bearings:  
Army Engrs. solar at  
base line axis

1/4 Cor.  
common to Secs  
19 B 20

4705

Survey No. 4705

SURVEY NARRATIVE TO COMPLY WITH O.R.S. 209.250.

FOR: White City Corporation  
White City, Oregon

- PURPOSE:
1. To monument and describe an industrial tract proposed to be conveyed.
  2. To prepare a new description of the American Bitumuls Tract (see Recorded Survey No. 2626) to conform with the most-Northerly North boundary of the tract monumented on this survey.

PROEDURE: Traversed around the subject parcel tying to Street and Road centerline control monuments shown.

From said data monumented the desired tract corners at positions as shown on the map to accompany this report.

June 8, 1971

