

4703

TOLMAN CREEK ROAD

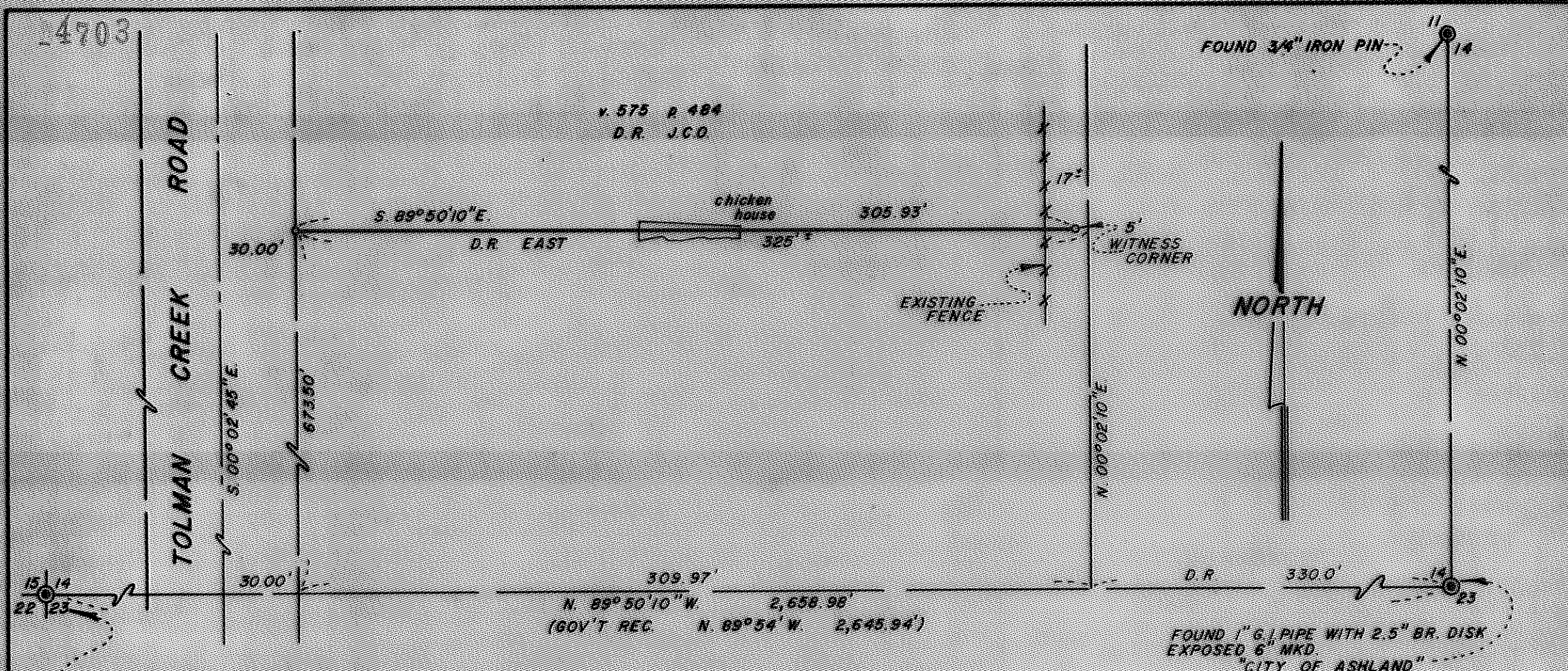

N. 575 P. 484  
D.R. JCO

FOUND 3/4" IRON PIN

chicken house

WITNESS CORNER

NORTH

EXISTING FENCE

15 14  
22 23

FOUND 2" PIPE WITH  
1/2" PIPE INSIDE  
REPORTED TO BE SECTION  
CORNER BY R.L.S. NO 21

FOUND 1" G.I. PIPE WITH 2.5" BR. DISK  
EXPOSED 6" MKD  
"CITY OF ASHLAND"

1/4 14  
23 COR.  
1969

### MAP OF SURVEY

LOCATED IN  
SE 1/4 SW 1/4 OF SECTION 14, T. 39 S. R. 1 E., W. 6 W  
JACKSON COUNTY OREGON  
FOR

## CLYDE FORGA

EVERETT L. SWAIN, R.L.S. ASHLAND, OREGON  
SCALE: 1" = 50' NOVEMBER 29, 1971  
BASIS OF BEARING: U.S.C. & G.S. TRUE BEARING  
SET 1x 24 INCH PIPE TAGGED R.L.S. 759

REGISTERED  
OREGON  
LAND SURVEYOR

*Everett L. Swain*

JULY 6, 1969  
EVERETT L. SWAIN  
759

JACKSON COUNTY  
RECORDED  
NOV 29 1971  
SURVEYOR

4703

SURVEY NO. 4703

SURVEY NARRATIVE TO COMPLY WITH PARAGRAPH 209.250  
OREGON REVISED STATUTES

SURVEY FOR: Clyde E. Forga  
320 $\frac{1}{2}$  Bridge Street  
Ashland, Oregon

LOCATION: Situated in the Southeast quarter of the Southwest quarter of Section 14, Township 39 South, Range 1 East of the Willamette Base and Meridian, Jackson County, Oregon.

PURPOSE: To survey and monument the Southerly boundary of Volume 575, Page 484 of the Deed Records of Jackson County, Oregon per clients instruction.

PROCEDURE: From previous survey control established on Tolman Creek Road proceeded to tie the quarter corner common to Sections 14 and 23, Township 39 South, Range 1 East. With this tie made and additional information already compiled, proceeded to survey said boundary line as shown on the accompanying map.

November 29, 1971

Everett L. Swain  
Professional Land Surveyor  
Ashland, Oregon

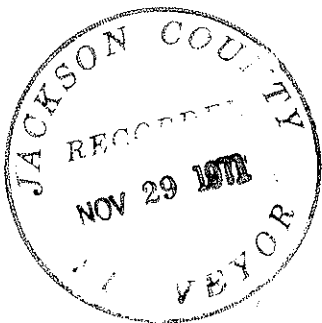

*Everett L. Swain*

