

4702

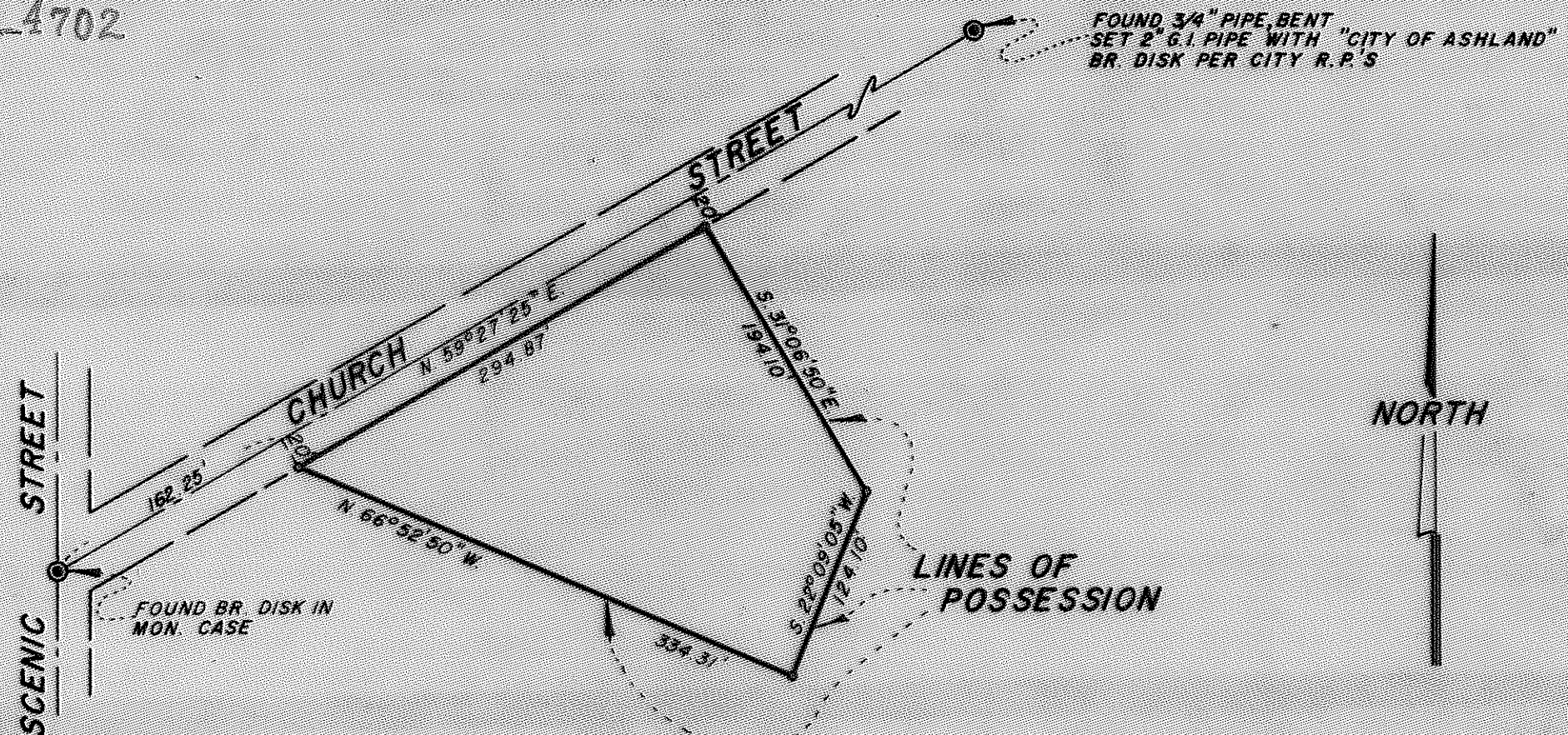

FOUND 3/4" PIPE BENT  
SET 2" G.I. PIPE WITH "CITY OF ASHLAND"  
BR. DISK PER CITY R.P.S

FOUND BR. DISK IN  
MON. CASE

LINES OF  
POSSESSION

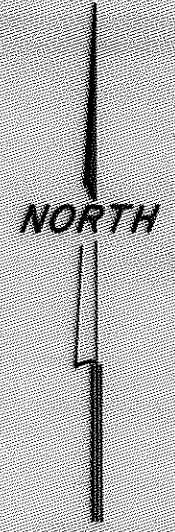

REGISTERED  
**OREGON**  
 LAND SURVEYOR

*Everett L. Swain*

JULY 6, 1968  
**EVERETT L. SWAIN**  
 759



**MAP OF SURVEY**  
 LOCATED IN  
 DLC NO. 40, SECTION 8, T. 39 S. R. 1 E. W.B.M.  
 JACKSON COUNTY OREGON  
 FOR

**JAMES DOERTER**

EVERETT L. SWAIN, R.L.S. ASHLAND, OREGON  
 SCALE: 1" = 100' NOVEMBER 26, 1971  
 BASIS OF BEARING U.S.C. & G.S. TRUE BEARING  
 SET 5/8 x 24 INCH IRON PIN TAGGED R.L.S. 759

4702

SURVEY NO. 4702

SURVEY NARRATIVE TO COMPLY WITH PARAGRAPH 209.250  
OREGON REVISED STATUTES

SURVEY FOR: James Doerter  
160 Church Street  
Ashland, Oregon

LOCATION: Situated in Donation Land Claim No. 40, Section 8,  
Township 39 South, Range 1 East of the Willamette  
Base and Meridian, Jackson County, Oregon.

PURPOSE: To survey and monument the lines of possession rather  
than the boundaries of record, due to the vast amount  
of conflicts found in the deeds of record.  
Boundary line agreements were recommended to the client,  
but was rejected in favor of the "line of possession"  
survey.

PROCEDURE: The existing fence lines on the Southwesterly and  
Northeasterly boundaries were used for control. An  
existing house, very close to the Southeasterly  
boundary, made it necessary to accept the fence at the  
most Southerly location of said line, but to establish  
the survey line a few feet Northwesterly of the existing  
fence in the vicinity of the most Easterly property  
corner in order to adequately clear said house.

November 26, 1971

Everett L. Swain  
Professional Land Surveyor  
Ashland, Oregon

