

4699

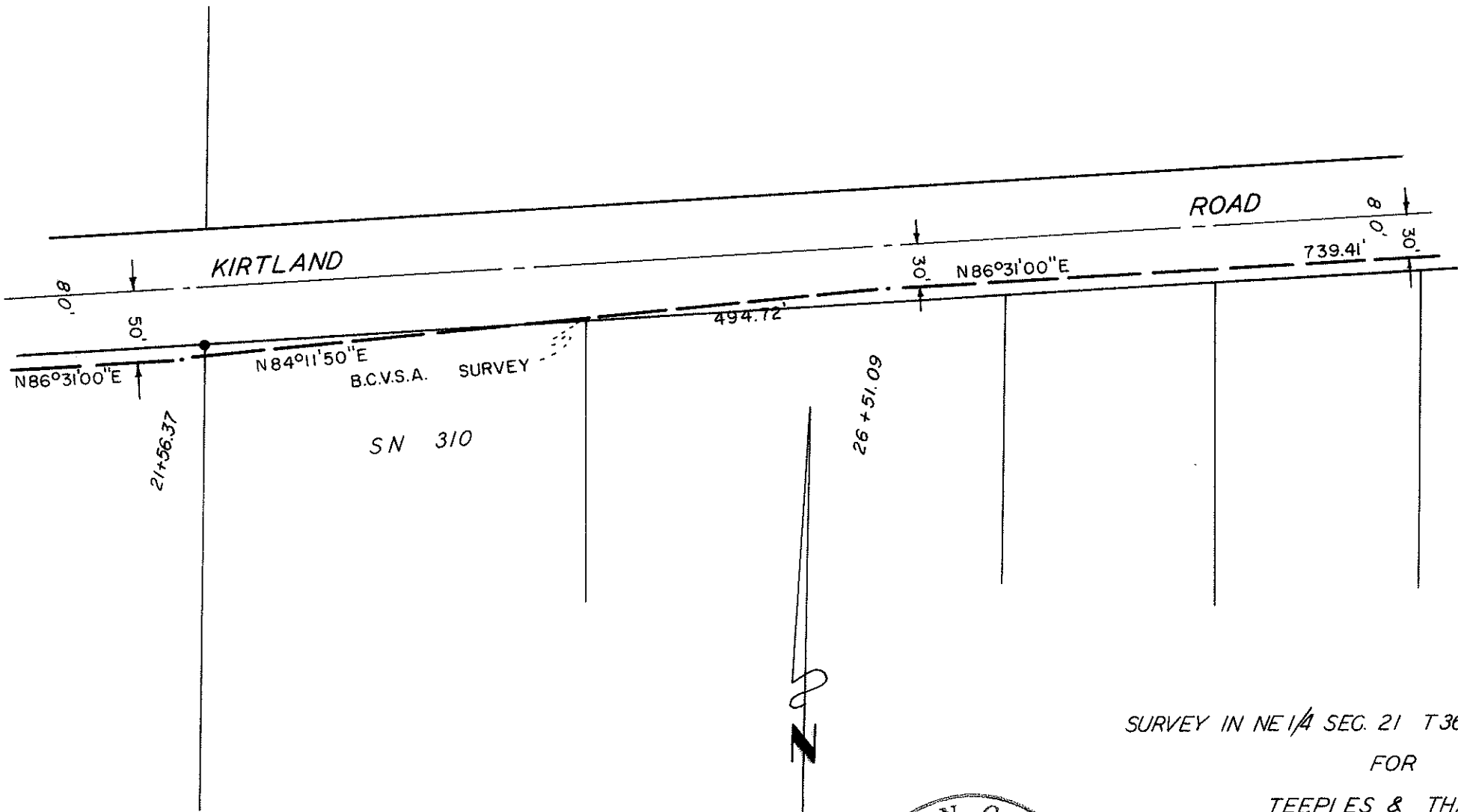

SURVEY IN NE 1/4 SEC. 21 T36 S R2 W WM.  
 FOR  
 TEEPLES & THATCHER  
 71-26-2

BY EDWARD MCGINTY  
 MEDFORD OREGON  
 OCTOBER 1971

SCALE 1"=100'  
 ● = SET 3/4" I. PIPE

REGISTERED  
 OREGON  
 LAND SURVEYOR

*Edward A. McGinty*

JULY 10, 1953  
 EDWARD A. MCGINTY  
 301

JACKSON COUNTY  
 RECORDED  
 NOV 26 1971  
 SURVEYOR

4699

Survey No. 4699

SURVEY NARRATIVE TO COMPLY WITH O.R.S. 209-250

Survey for: Teeples & Thatcher  
P.O. Box 66235  
Portland, Oregon

Survey by: Edward A. McGinty, R.s.  
Medford, Oregon  
Oct. 1971

Basis of Bearing: P-line for BCVSA.

Precedence of Survey:

From previous data and reference points acquired during the process of surveying for BCVSA, re-set original 3/4 in. iron pipe which was bent over, and shown on survey No. 310, which was destroyed by Teeples and Thatcher during the construction of the sewer line along Kirtland Rd.

This is not a conformation or agreement as to the accuracy of survey No. 2648, but a perpetuation of its monuments.

71-26-3

