

4698

4698

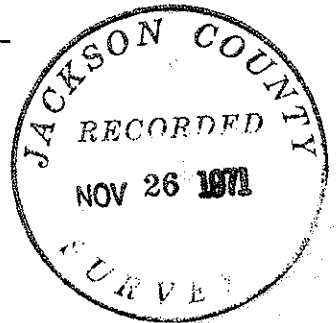
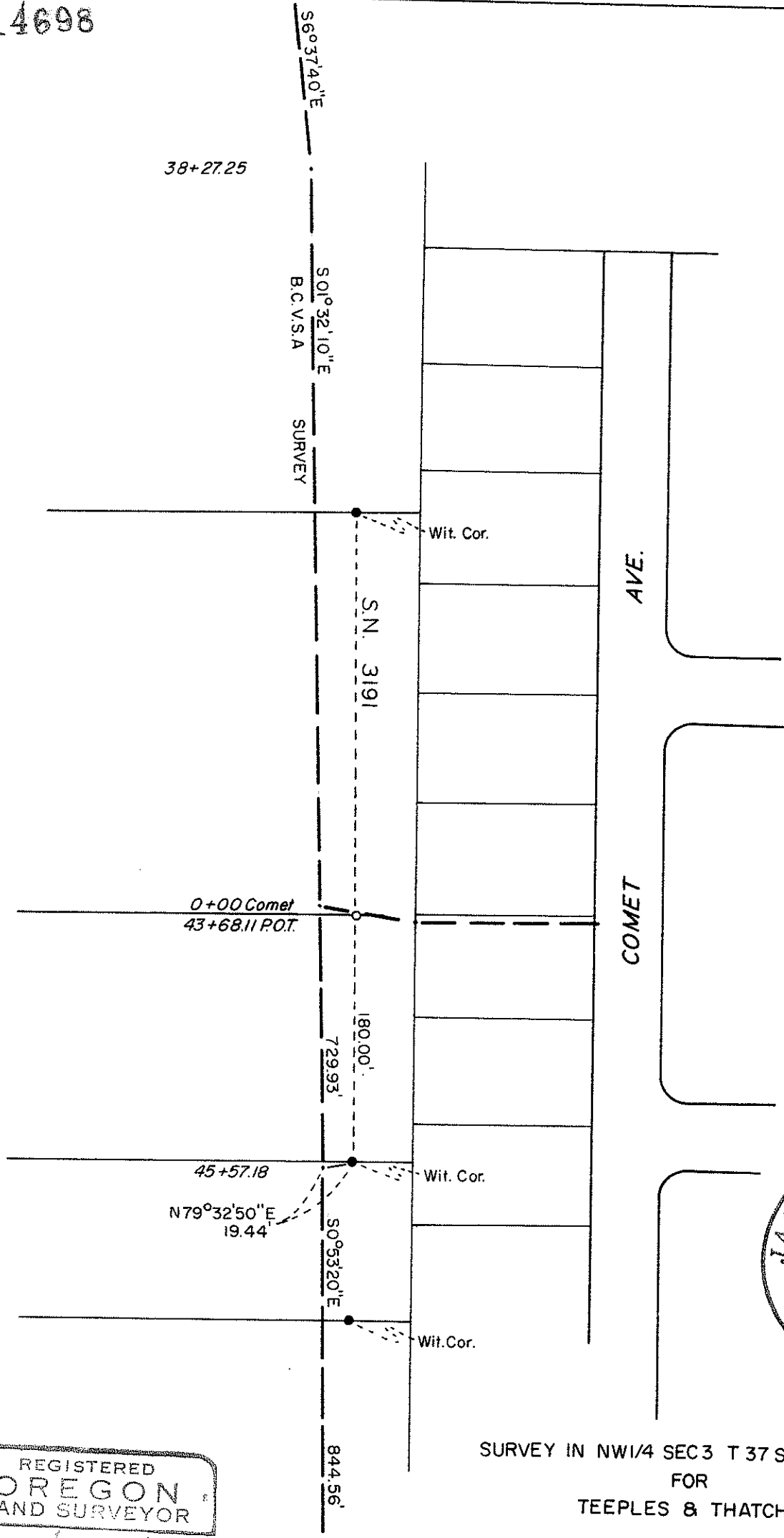

SURVEY IN NW1/4 SEC3 T37S R2W WM.  
FOR  
TEEPLES & THATCHER

71-26-1

BY EDWARD MCGINTY  
MEDFORD OREGON  
SEPTEMBER 1971

SCALE 1" = 100'  
O = SET 5/8" I.PIN  
● = FD 5/8" I.PIN

REGISTERED  
OREGON  
LAND SURVEYOR

*Edward A. McGinty*  
JULY 10, 1953  
EDWARD A. MCGINTY  
301

4698

Survey No. 4698

SURVEY NARRATIVE TO COMPLY WITH O.R.S. 209-250

Survey for: Teeples & Thatcher  
P.O. Box 56235  
Portland, Oregon

Survey by: Edward A. McGinty, R.S.  
Medford, Oregon  
Sept. 1971

Basis of Bearing: P-line survey for BCVSA

Location: NW. 1/4 of Sec. 3, T37S, R2W.

Precedence of Survey:

From previous data and reference points acquired during the process of a survey for BCVSA, replaced monuments shown on survey No. 3191 which were destroyed during construction of the sewer line.

Set 5/8 in. iron pins, 24 ins. long, flush with the surface. This is not a confirmation or agreement as to the accuracy of previous survey No. 3191, but a perpetuation of monuments.

