

4697

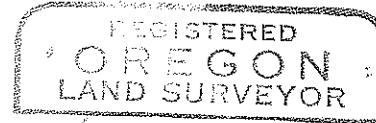

Edward A. McGinty

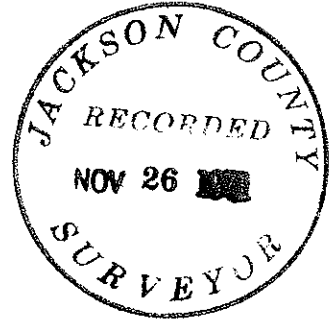
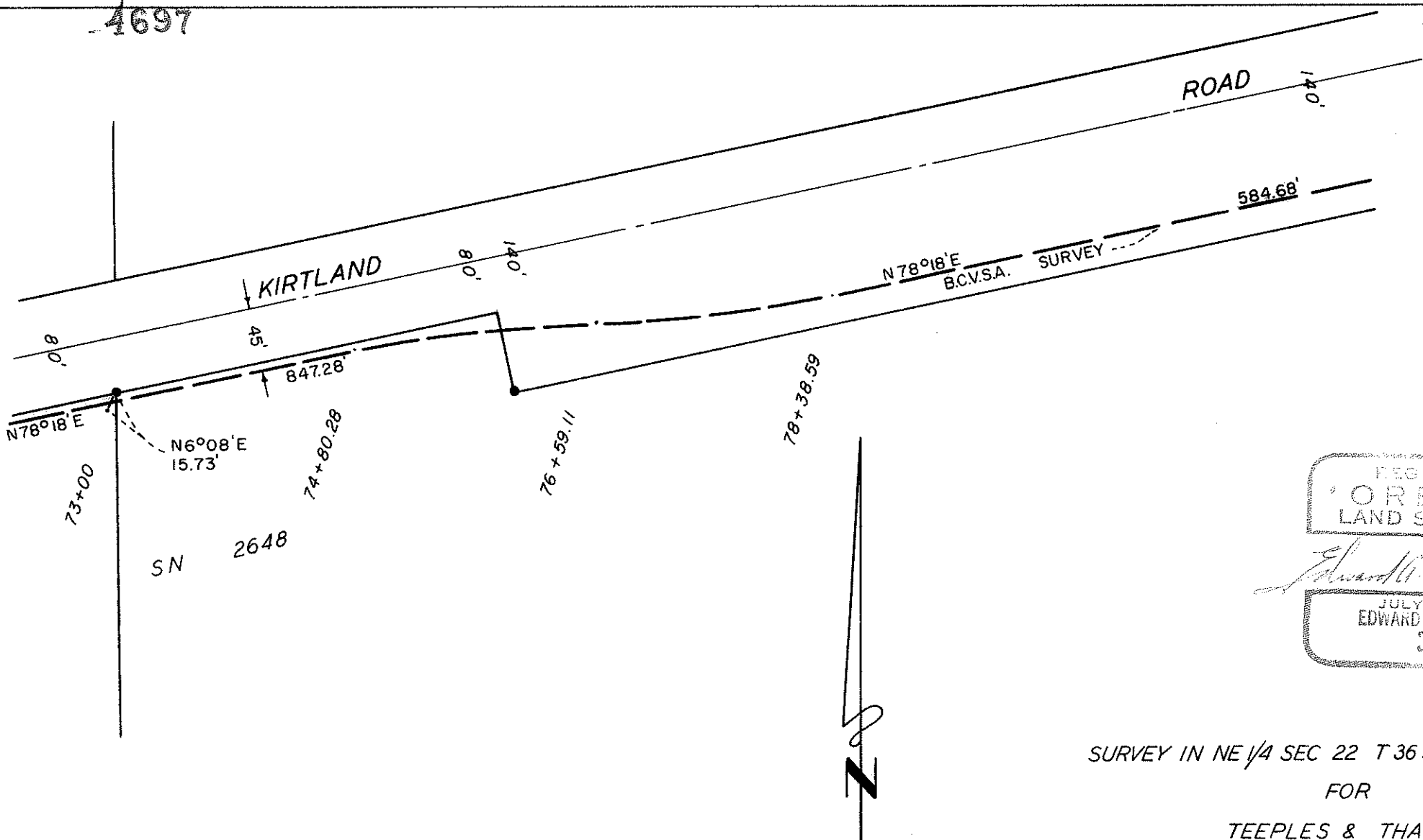
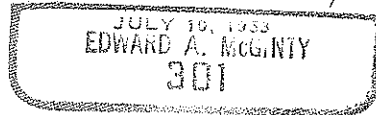

SURVEY IN NE 1/4 SEC 22 T 36 S R 2 W WM.
FOR
TEEPLES & THATCHER
71-26-3

BY EDWARD MCGINTY
MEDFORD OREGON
OCTOBER 1971

SCALE 1"=100'
● = SET 5/8" I.PIN

4697

Survey No. 4697

SURVEY NARRATIVE TO COMPLY WITH O.R.S. 209-250

Survey for: Teeples & Thatcher
P.O. Box 66235
Portland, Oregon

Survey by: Edward A. McGinty, R.S.
Medford, Oregon
Oct. 1971

Basis of Bearing: P-line survey for BCVSA

Precedence of Survey

From previous data and reference points acquired during the process of surveying for BCVSA, reset ironpins shown on survey No. 2648 which were destroyed by Teeples and Thatcher during the construction of sewer line along Kirtland Rd.

This is not a conformation or agreement to the accuracy of survey No. 2648, but a perpetuation of its monuments.

71-26-2

