

4695

Survey For:

A.E. STEVENS

Located in the SE. 1/4,
Sec. 15, T. 38 S. R. 1 W., W.M.
By: Mark E. Boyden
Nov. 24, 1971

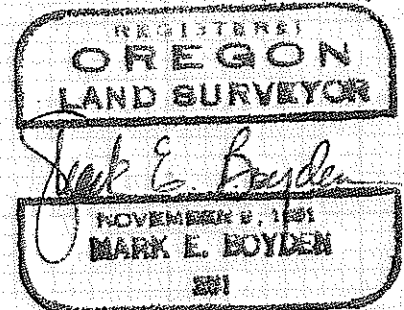
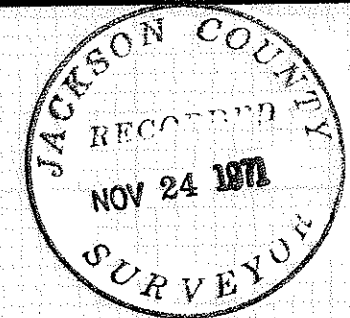

P.S. Sta. 288+20.33 Fd. 5/8" I. pin 12" deep

HARRY & DAVID Easement proposed to be conveyed to A.E. STEVENS

Roadway Easement proposed to be conveyed to HARRY & DAVID by A.E. STEVENS

S 89° 56' 20" W 443.35'

N 89° 56' 20" E 429.74'

Re-located Pacific Highway No. 99

SCALE
1" = 50'
Basis of Bearings
Recorded Survey No. 929
• Fd. 3/4" iron bolt set in conc.
• Set 3/4" x 24" iron pin flush

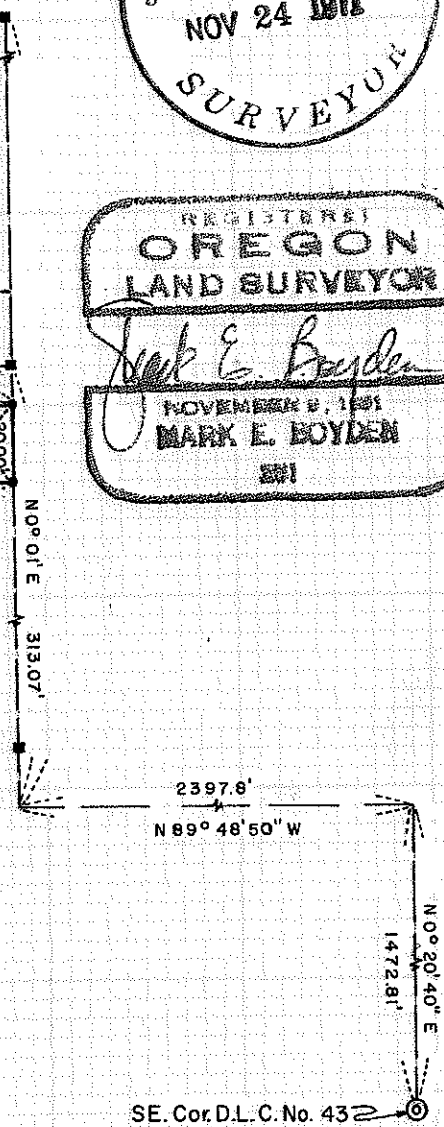

4695

Survey No. 4695

SURVEY NARRATIVE TO COMPLY WITH C.R.S. 209.250.

FOR: A.E. Stevens
4074 South Pavific Highway
Medford, Oregon

- PURPOSE:
1. To prepare a land description for the Northerly 30 feet of the Davey L. Doesch property proposed to be conveyed to A.E. Stevens.
 2. To prepare an easement description to re-locate the 20-foot easement of Harry and David 30 feet Southerly.
 3. To monument the corners of said re-located easement.

PROCEDURE: Found monuments previously set on Recorded Survey No. 929, monumenting the new easement corners as shown on the map to accompany this report.

November 24, 1971

