

Survey for:

# ORAL TUCKER

Located in the SE.1/4,  
Sec. 21, T. 35 S. R. 1 W., W.M.

By: Mark E. Boyden  
Nov. 22, 1971

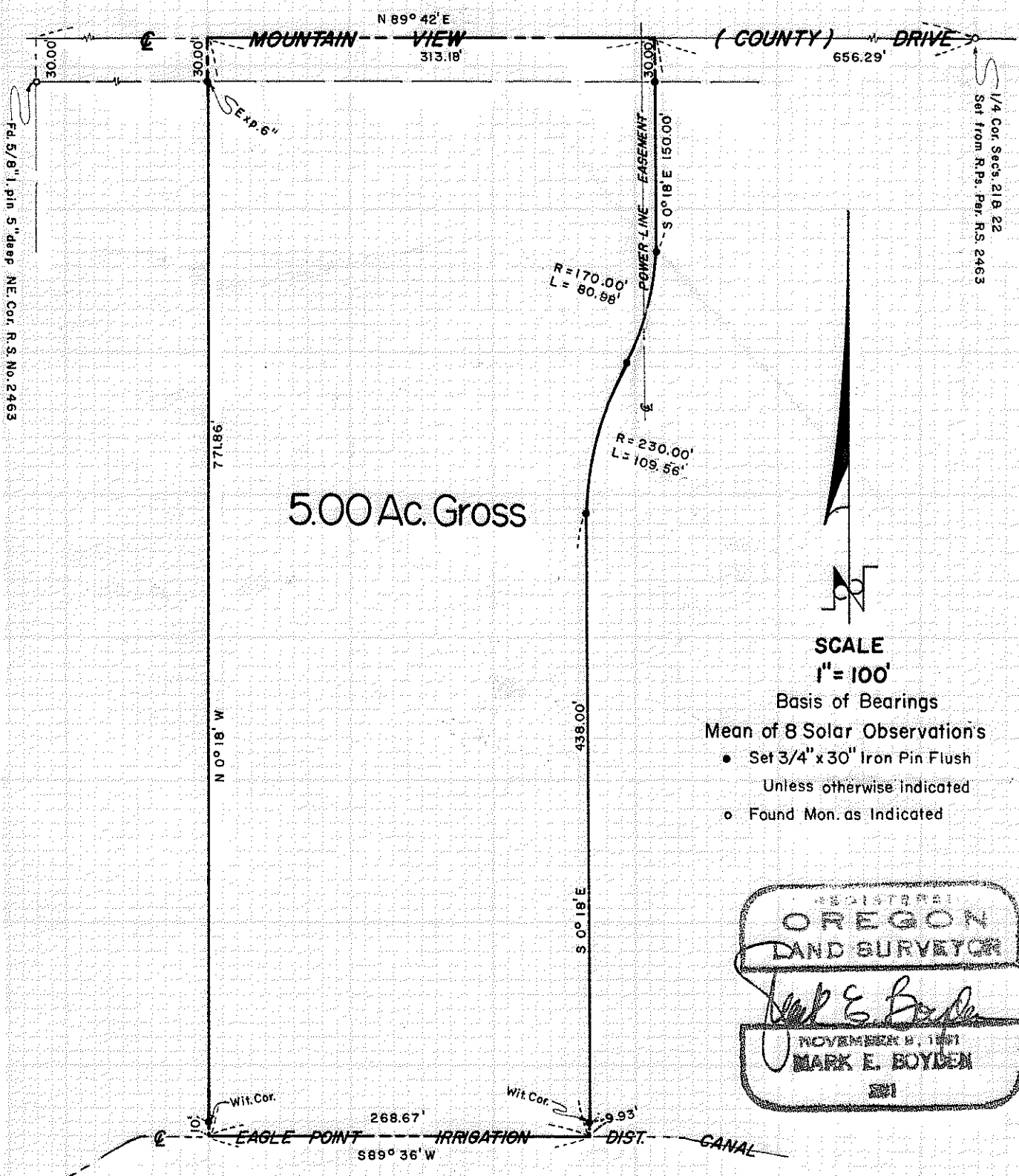
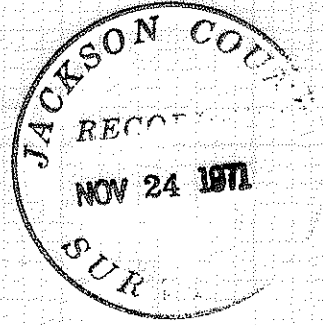

5.00 Ac. Gross

SCALE  
1" = 100'

Basis of Bearings  
Mean of 8 Solar Observations

- Set 3/4" x 30" Iron Pin Flush
- Found Mon. as Indicated

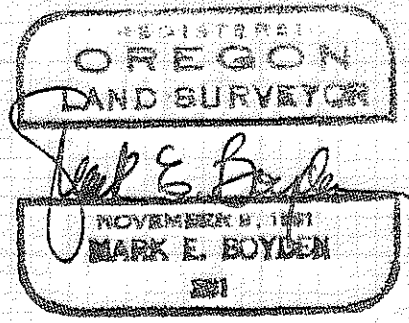

4694

SURVEY NO. 4694

SURVEY NARRATIVE TO COMPLY WITH O.R.S. 209.250.

FOR: Oral Tucker  
1381 Spring Street  
Medford, Oregon

PURPOSE: To monument and describe a parcel proposed to be segregated from the Tucker property as described in Jackson County Title Company Policy No. 100299, dated February 3, 1971, being located in the East-half of the Southeast Quarter of Section 21, T36S, R1W, W.M.

PROCEDURE: From controlling points found previously set on Recorded Survey No. 2463, traversed around the subject tract, monumenting same at positions shown on the map to accompany this report.

November 22, 1971

