

4692
4692

Survey For:

DON GEREN

Located in the SE 1/4,
Sec. 29, T. 35 S. R. 1 W., W.M.

By: Mark E. Boyden

Nov. 22, 1971

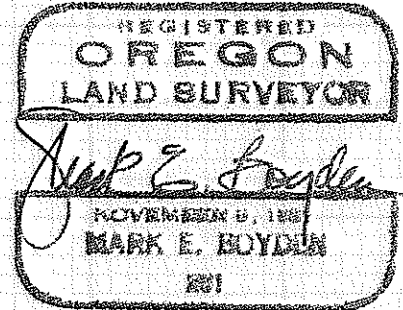
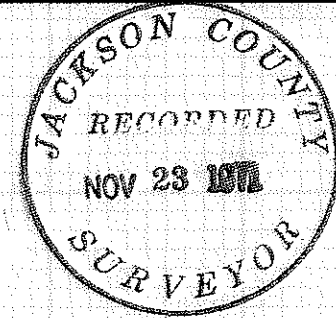

SCALE
1" = 100'

Basis of Bearings

Recorded Survey No. 4668

- o Fd. monument Set on R.S. No. 4668
- Set 3/4" x 24" l. pin flush

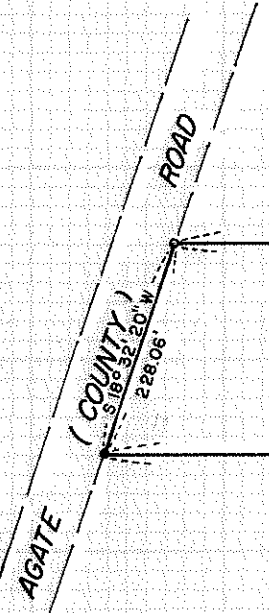

10.01 Ac.

N 89° 37' 10" W
1975.88'

S 89° 37' 10" E
2048.20'

S. 1/16 Cor. Sec's. 29 & 28
Fd. X on rock per. R.S. 2426

29 28
1/4 Sec. Cor.

1230.90'

91.78'
S 0° 03' 20" W

124.93'
581.86'

N 0° 02' 50" E

Fd. 5/8" l. pin flush
per. R. S. 2426

Approx. location of Eagle Point Irrigation Dist. Canal
(see R/W deed for 25' width Deed Vol. 146, Pgs. 282)

4692

SURVEY NARRATIVE TO COMPLY WITH O.R.S. 209.250

FOR: Don Geren
Box 338, Agate Road
Eagle Point, Oregon

PURPOSE: To monument and describe a tract proposed to be conveyed, being located in the Southeast Quarter of Section 29, Township 35 South, Range 1 West, W.M.

PROCEDURE: From random traverse controls previously set on Recorded Survey No. 4668, extended the traverse Southerly to the Southwest corner monument for the 6.92-acre tract previously monumented on Recorded Survey No. 2426.

From this and other random controls of said Recorded Survey No. 4668, monumented the remaining tract corners as shown on the map to accompany this report.

November 22, 1971

