

4688

4688

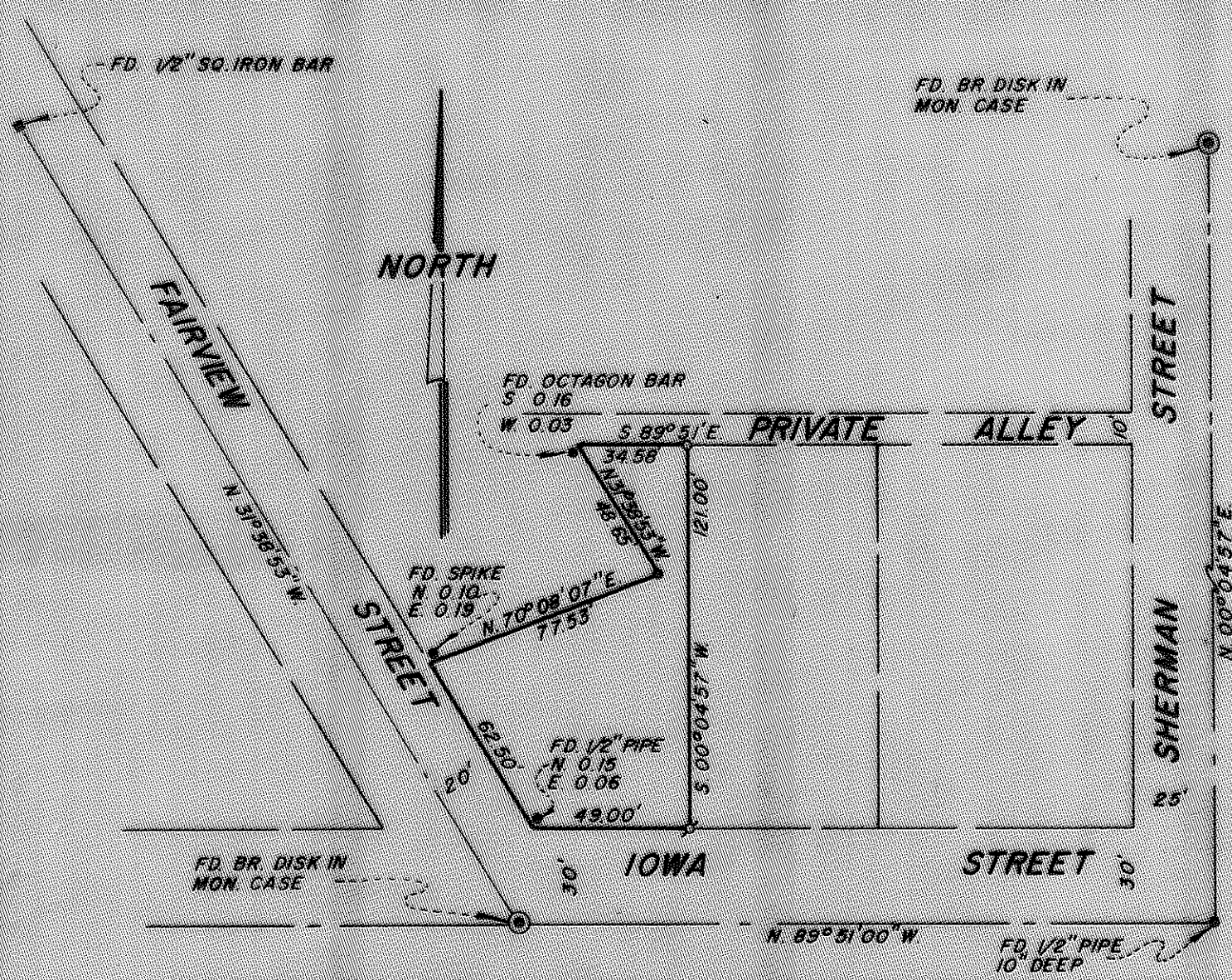

MAP OF SURVEY

LOCATED IN
 DLC NO 39, SECTION 9, T 39 S R 1 E W 8 B M
 JACKSON COUNTY OREGON
 FOR

E. E. STEARNS

REGISTERED
OREGON
 LAND SURVEYOR

Everett L. Swain

JULY 8, 1966
EVERETT L. SWAIN
 759

EVERETT L. SWAIN, R.L.S. ASHLAND, OREGON
 SCALE 1" = 50' NOVEMBER 3, 1971
 BASIS OF BEARING U.S.C. & G.S. TRUE BEARING
 # SET LEAD PLUG & TAG "R.L.S. 759"
 • SET 5/8 x 24 INCH IRON PIN TAGGED "R.L.S. 759"

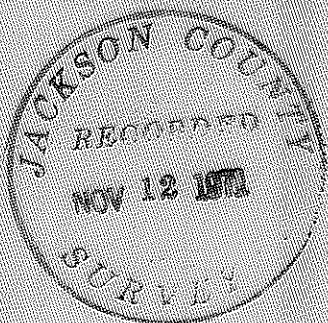

4688

SURVEY NO. 4688

SURVEY NARRATIVE TO COMPLY WITH PARAGRAPH 209.250
OREGON REVISED STATUTES

SURVEY FOR: E. E. Stearns
595 Iowa Street
Ashland, Oregon

LOCATION: Situated in Donation Land Claim No. 39, Section 9,
Township 39 South, Range 1 East of the Willamette
Base and Meridian, Jackson County, Oregon.

PURPOSE: To survey the tract of land as shown on the accompanying
map, per clients instructions.

PROCEDURE: From previous survey information compiled by this office,
proceeded to survey the tract as shown on the
accompanying map.

November 3, 1971

Everett L. Swain
Professional Land Surveyor
Ashland, Oregon



Everett L. Swain

