

4687

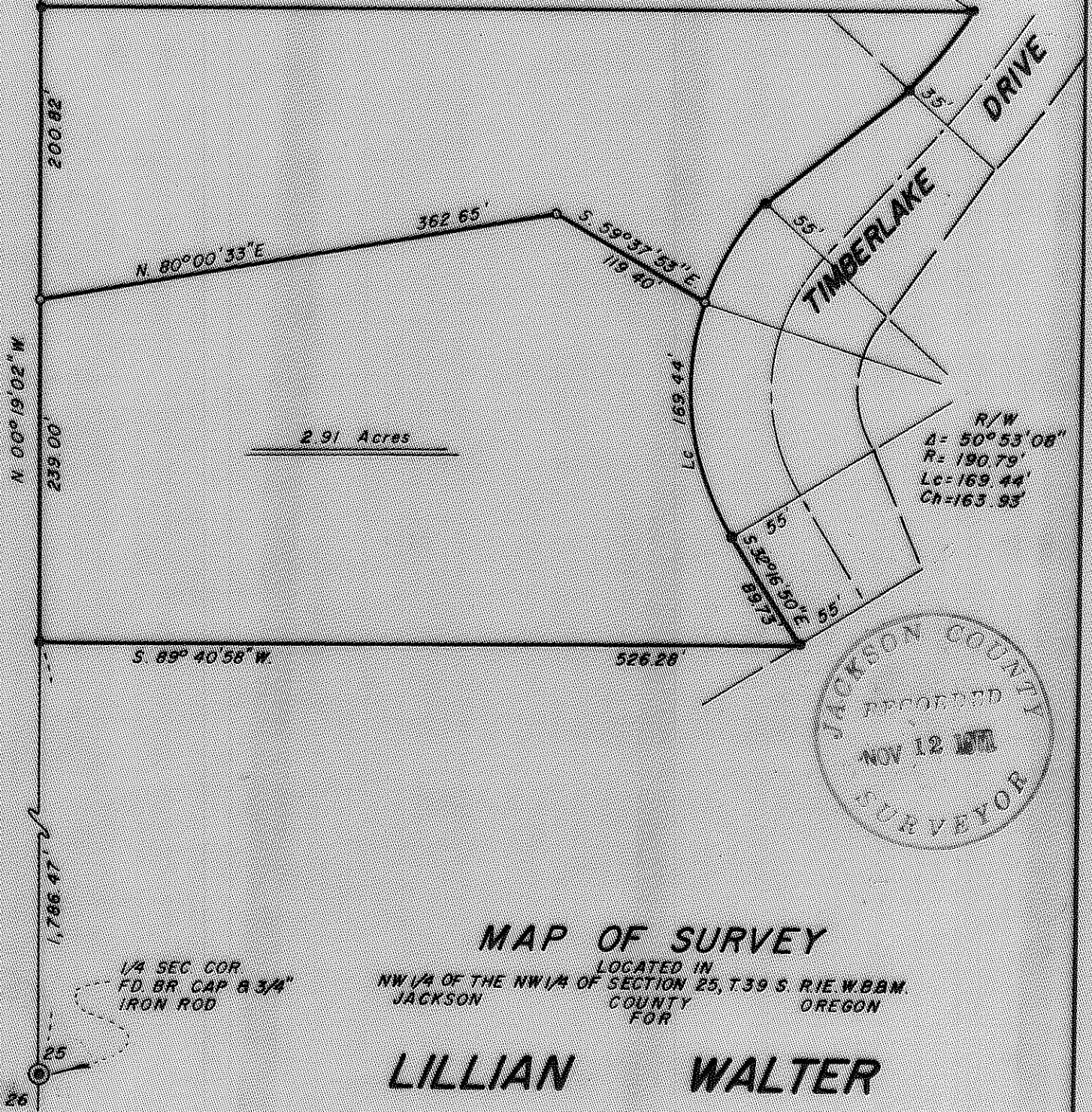

SECTION CORNER
FD BR CAP B 3/4"
IRON ROD



R/W
Δ = 50°53'08"
R = 190.79'
Lc = 163.44'
Ch = 163.93'



MAP OF SURVEY
LOCATED IN
NW 1/4 OF THE NW 1/4 OF SECTION 25, T.39 S. R.1E W.B.M.
JACKSON COUNTY OREGON
FOR

LILLIAN WALTER

REGISTERED
OREGON
LAND SURVEYOR
Everett L. Swain
JULY 9, 1966
EVERETT L. SWAIN
759

EVERETT L. SWAIN, R.L.S.
SCALE: 1" = 100'
BASIS OF BEARING
• FOUND 5/8 INCH IRON PIN
• SET 5/8 x 30 INCH IRON PIN TAGGED R.L.S. 759
ASHLAND, OREGON
NOVEMBER 8, 1971
RECORDED SURVEY NO. 3710

4687

SURVEY NO. 4687

SURVEY NARRATIVE TO COMPLY WITH PARAGRAPH 209.250
OREGON REVISED STATUTES

- SURVEY FOR:** Lillian Walter
4342 Southeast 27th, Apartment No. 3
Portland, Oregon
- LOCATION:** Situated in the Northwest quarter of the Northwest quarter of Section 25, Township 39 South, Range 1 East of the Willamette Base and Meridian, Jackson County, Oregon.
- PURPOSE:** To establish a division line as shown on the accompanying map, per clients instructions.
- PROCEDURE:** From previous survey control established by this office, established the division line as shown on the accompanying map.

November 8, 1971

Everett L. Swain
Professional Land Surveyor
Ashland, Oregon

REGISTERED
OREGON
LAND SURVEYOR

Everett L. Swain

JULY 8, 1966
EVERETT L. SWAIN
759

JACKSON COUNTY
NOV 12 1971
SURVEYOR