

4683

# SURVEY IN W. 1/2 SEC. 22 T. 36 S. R. 4 W. WM. JACKSON COUNTY OREGON

4683

GEORGIA PACIFIC

PLANT SITE



SCALE: 1" = 100'

LEGEND:

- = FOUND 5/8" STEEL PINS PER R.S. 4288 & R.S. 3994
  - = SET 5/8" X 30" STEEL PIN
  - ⊕ = FOUND 1" DRILLED STEEL & B.T.'S
- BEARINGS BASED ON R.S. 4288

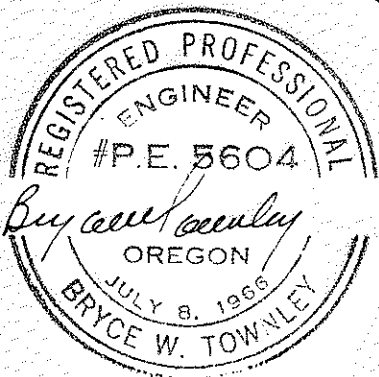
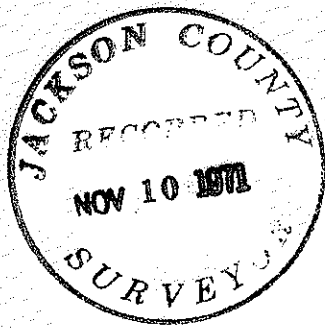
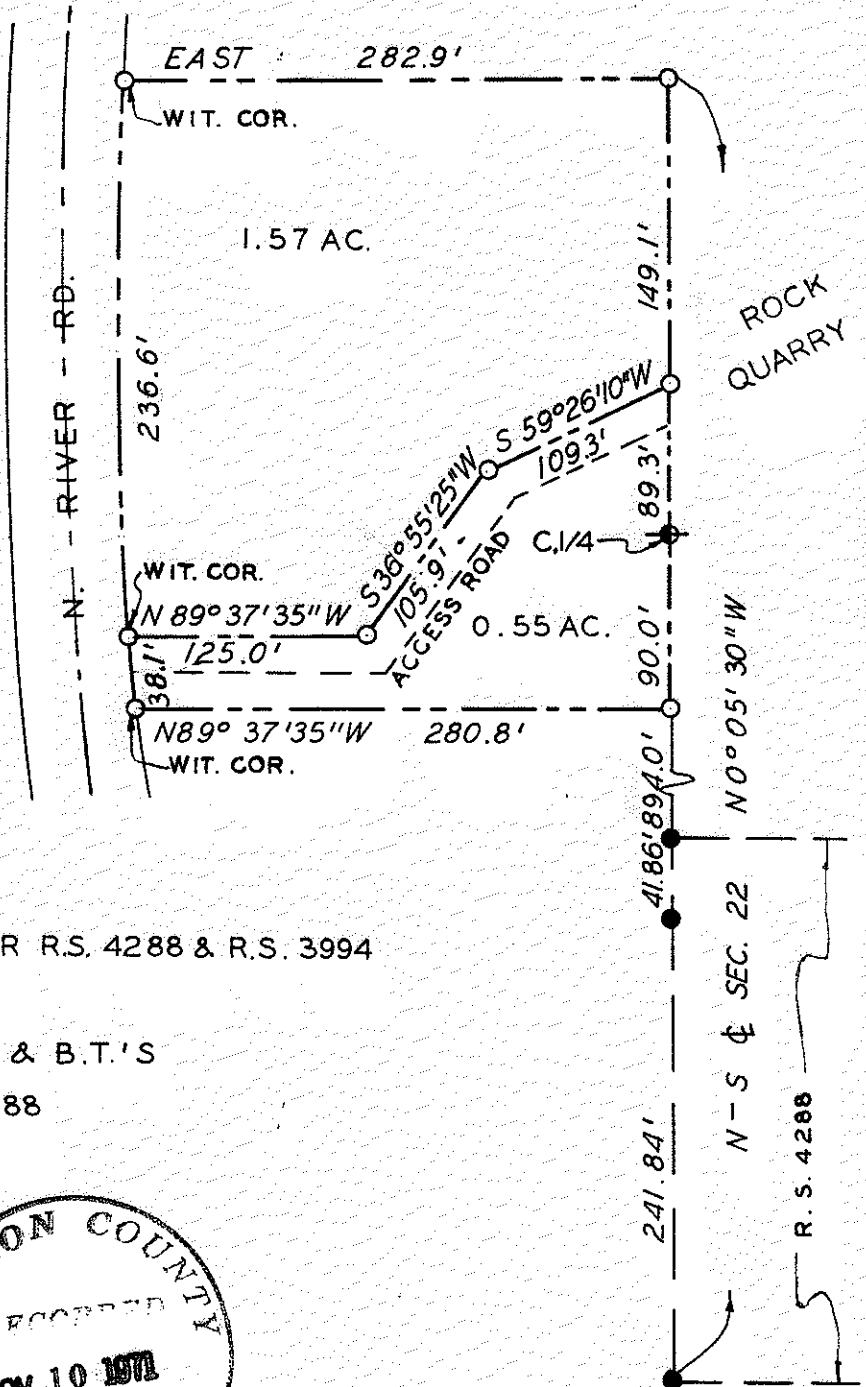

SURVEY FOR  
**GEORGIA PACIFIC**

PREPARED BY

BRYCE W. TOWNLEY CIVIL ENGINEER  
ROGUE RIVER OREGON  
OCT. 1971 W.O. 37-A

4683

SURVEY NARRATIVE TO COMPLY WITH PARA. 209.250 O.R.S.

SURVEY FOR: Georgia-Pacific

LOCATION: West One-Half Section 22, Township 36 South, Range 4 West, Willamette Meridian, Jackson County, Oregon.

PURPOSE: To monument and describe existing rock quarry access road as shown on attached map.

PROCEDURE: Found monuments as shown on attached map per R.S. 4288 and R.S. 3994, and used as basis of bearing.  
Found Center Quarter of Section 22 and Bearing Trees.  
Set 5/8"x30" steel pins for property corners as shown. No attempt was made to locate the exact centerline of North River Road. Witness pins were set 30 feet from center stripe.

