

4682

SURVEY IN D.L.C. 39, T.39S., R.1E., W.M.
JACKSON COUNTY, OREGON.

FOR:
LARRY A. HERZMAN

SCALE 1" = 40'

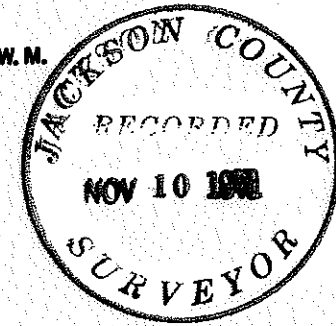

REGISTERED
OREGON
LAND SURVEYOR

Charles H. Hurst

OCTOBER 30, 1959
CHARLES H. HURST
483

NOV 8 1971

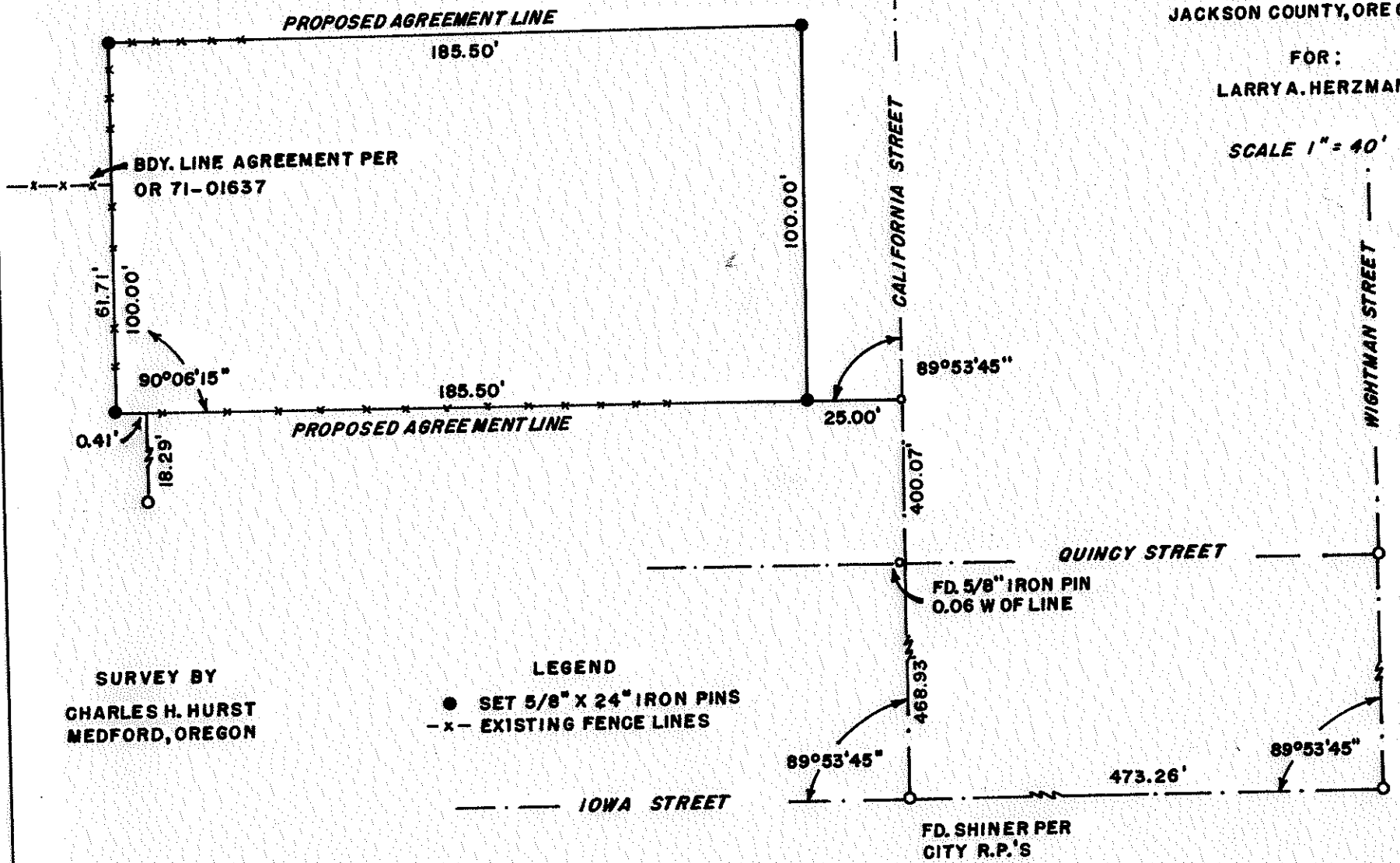

SURVEY BY
CHARLES H. HURST
MEDFORD, OREGON

LEGEND
● SET 5/8" X 24" IRON PINS
-x- EXISTING FENCE LINES

4682

SURVEY NARRATIVE TO COMPLY WITH PARAGRAPH 209.250

OREGON REVISED STATUTES

Survey for: Larry A. Herzman
6378 Pioneer Road
Medford, Oregon 97501

Survey by : Charles H. Hurst, L.S.
28 North Oakdale
Medford, Oregon 97501

Purpose : To monument the tract as shown

Procedure

Centerline control was held for existing streets, tract abutting the easterly boundary of Homestead Association to the City of Ashland.

Lines of occupation being 30 feet north of those called for in deeds for properties to the North and South of said tract, the establishment of agreement lines proved acceptable to all parties concerned and thus was monumented as shown.

November 8, 1971

