

4680

SURVEY IN GOV'T. LOT 1, SECTION 23
T. 38 S., R. 4 W., W.M.
JACKSON COUNTY, OREGON

FOR:
WM. H. PITTOCK ET AL

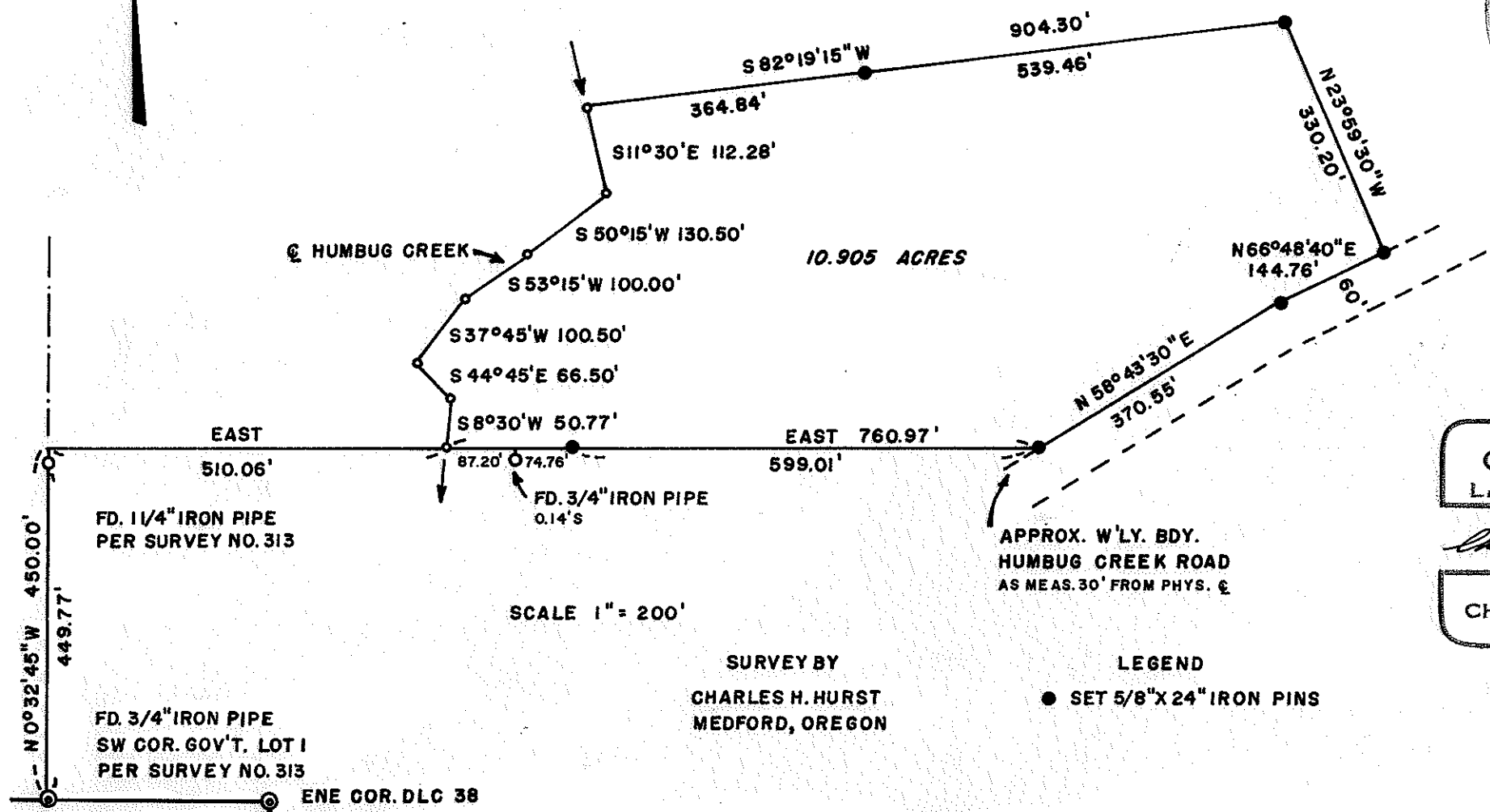

REGISTERED
OREGON
LAND SURVEYOR

Charles H. Hurst

OCTOBER 30, 1959
CHARLES H. HURST
483

SCALE 1" = 200'

SURVEY BY
CHARLES H. HURST
MEDFORD, OREGON

LEGEND
● SET 5/8" X 24" IRON PINS

MAY 27 1971

4680

SURVEY NARRATIVE TO COMPLY WITH PARAGRAPH 209.250

OREGON REVISED STATUTES

Survey for: William H. Pittock
 Route 1, Box 510
 Applegate, Oregon 97530

Survey by : Charles H. Hurst, L.S.
 28 North Oakdale
 Medford, Oregon 97501

Purpose : To define the boundaries and monument the corners of
 the tract as shown.

Bearing : Based on the meridian for recorded survey No. 313

PROCEDURE

Held the line as established and monumented by recorded survey No. 313 from the southwest corner of Government Lot 1 to the line monument 449.77 feet Northerly. Held deed record distance of 450.00 and turned to run East along a fence line recovering an unrecorded line monument 0.14 feet South of line as shown.

The dedicated right-of-way boundary of Humbug Creek Road was not ascertained at this time due to economic limitations. Accordingly, monuments set along the approximate boundary are for descriptive purposes and should be considered closing corners to the true boundary at such time the true boundary is determined by survey.

Distances by Geodimeter

May 27, 1971

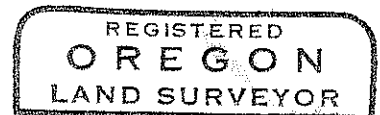
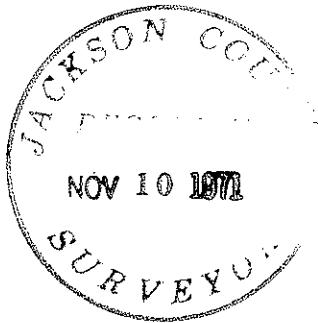

Charles H. Hurst

