

4677

SURVEY OF A PARCEL OF PROPERTY LOCATED IN THE
NORTH 1/2 OF THE NORTH 1/2 OF SECTION 30, T. 36 S.
R. 4 W., W.M., JACKSON COUNTY, OREGON.

FOR: WILLIAM PITTMAN,
SAVAGE CREEK ROAD.

BY: GERALD D. RILEY,
214 NW 6TH STREET,
GRANTS PASS, OREGON.

DATE: OCT. 15, 1971.

SCALE: 1" = 100'

NOTE:

BEARINGS REFERENCED BEARINGS OF RECORD DEEDS.

● = INDICATES 5/8" X 24" IRON ROD SET IN THIS SURVEY.

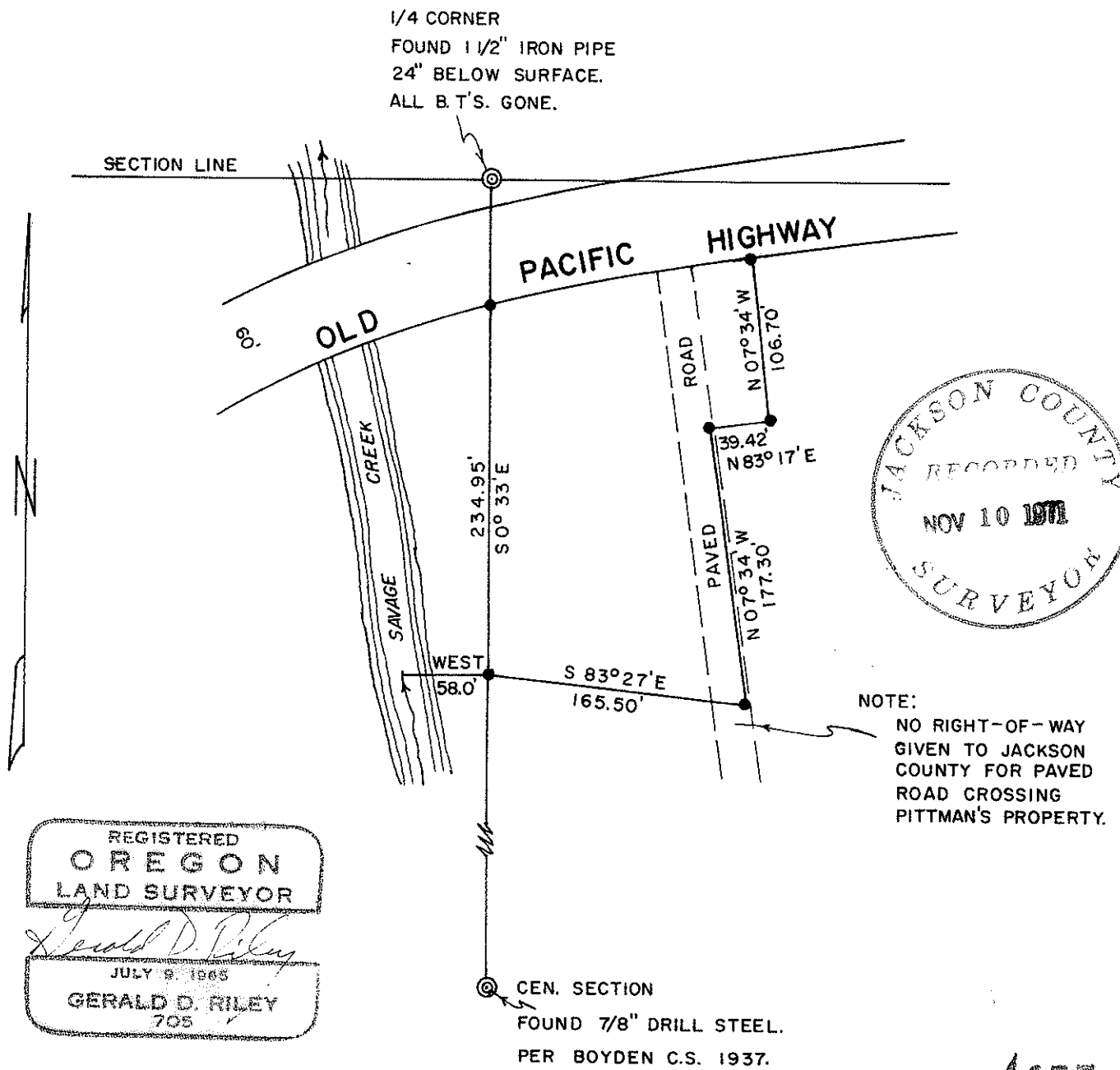

4677

SURVEY NO. 4677

SURVEY NARRATIVE TO COMPLY WITH 209.250 OREGON REVISED STATUTES.

SURVEY FOR: WILLIAM PITTMAN
SAVAGE CREEK ROAD
ROGUE RIVER, OREGON

PURPOSE: To locate and monument that property owned by and being purchased by Mr. Pittman located in the North one-half of Section 30, Township 36 South, Range 4 West, Willamette Meridian, Jackson County, Oregon.

PROCEDURE: I first traverse from the North one-quarter corner Southerly to the center of the Section as set per Boyden C.S. 1937. I then run the lines as shown and set the monuments per the Deed Description. The Northeast corner of the property is a concrete nail set in concrete post. Note that the paved road is crossing Mr. Pittman's property although no legal right of way is allowed for in his Deed Description.

REGISTERED
OREGON
LAND SURVEYOR
Gerald D. Riley
JULY 9, 1965
GERALD D. RILEY
705

JACKSON COUNTY
RECORDED
NOV 10 1971