

# SURVEY IN S.E. 1/4 SEC. 10 T. 35 S. R. 4 W. W.M. JACKSON COUNTY, ORE.

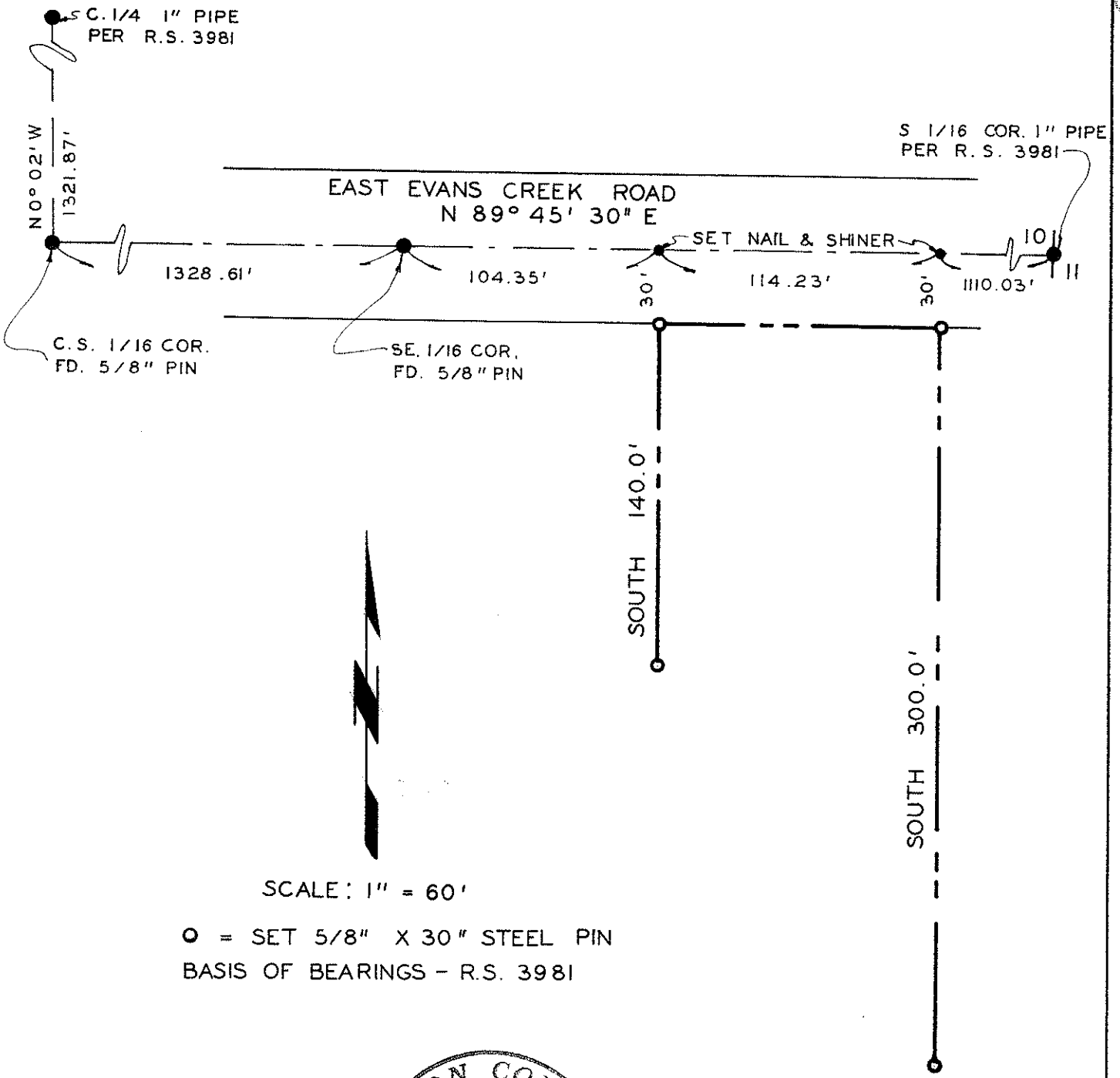

SCALE: 1" = 60'

○ = SET 5/8" X 30" STEEL PIN  
BASIS OF BEARINGS - R.S. 3981

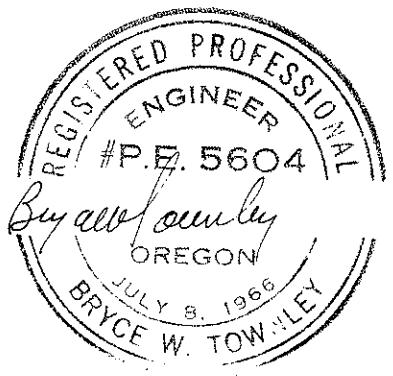
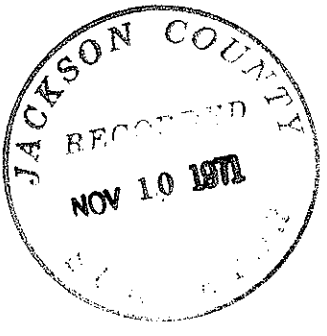

SURVEY FOR  
**RICHARD P. FALTERSACK**

PREPARED BY  
**BRYCE W. TOWNLEY CIVIL ENGR.**  
 ROGUE RIVER OREGON  
 SEPT. 1971 W.O. 194

SURVEY FOR: Richard P. Faltersack  
Box 307, Gold Hill, Oregon

PURPOSE: To survey and monument property lines.

LOCATION: Southeast Quarter, Section 10, Township 35  
South, Range 4 West, Willamette Meridian,  
Jackson County, Oregon.

PROCEDURE: Found Monuments as shown per R.S.# 3981, and  
used as basis of bearings.

Set 5/8"x30" steel pins on line as shown per  
survey map.

