

4675

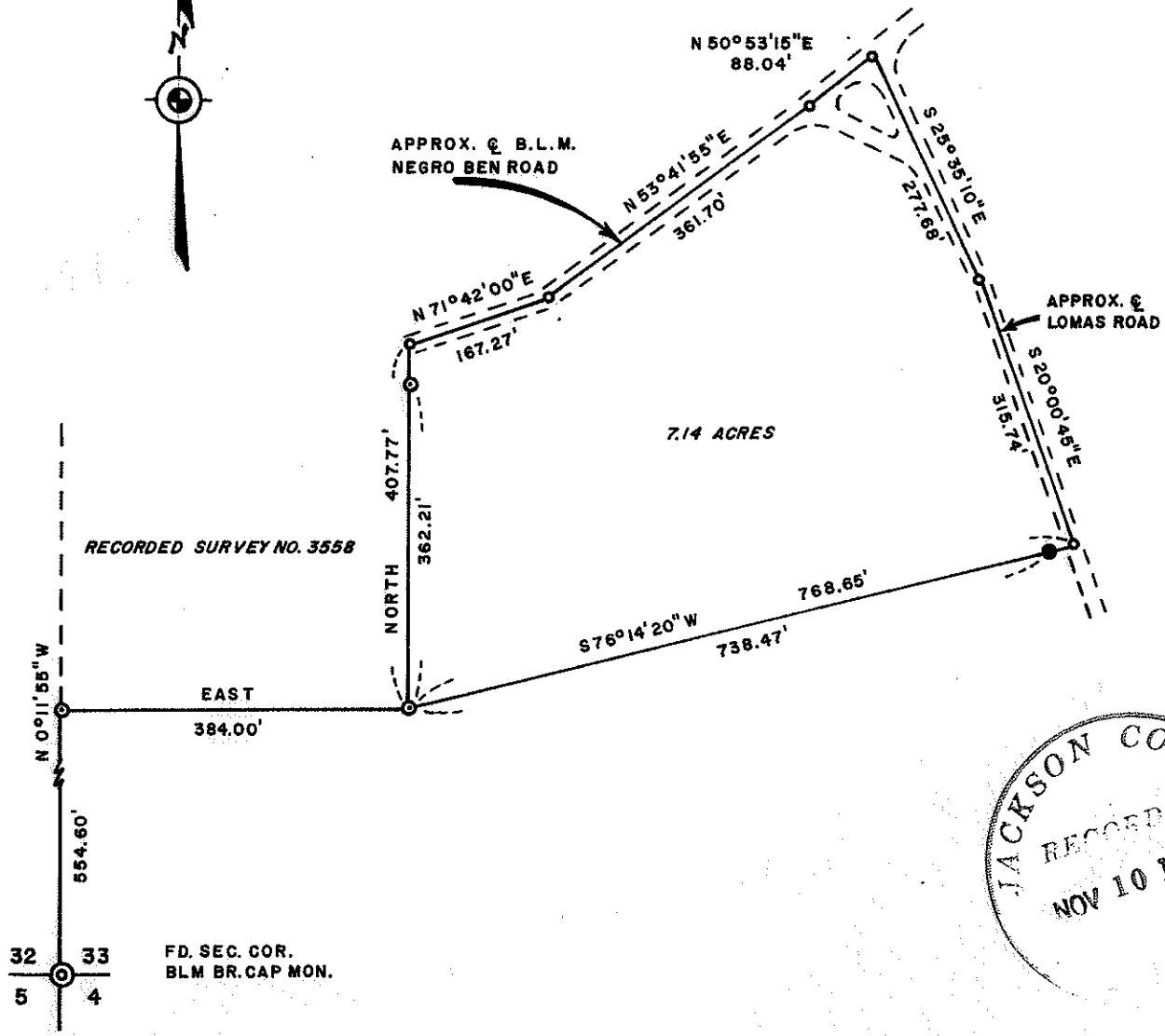

SURVEY SITUATE IN THE SW 1/4 SW 1/4 OF SECTION 33, TWP 38 SOUTH, RANGE 3 WEST, W.M., JACKSON COUNTY, OREGON.

FOR DONNA F. GAVIN

SCALE 1" = 200'

SURVEY BY

LEGEND

CHARLES H. HURST, L.S.  
MEDFORD, OREGON  
JUNE 1, 1971

- SET 5/8" X 24" IRON PIN R.P.
- SET & SPIKES
- ⊙ FD. 5/8" IRON PINS

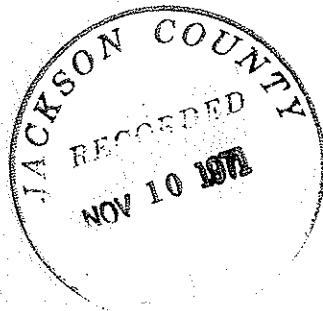

*Charles H. Hurst*

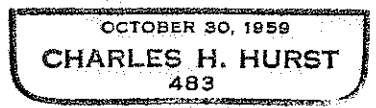

4675

SURVEY NARRATIVE TO COMPLY WITH PARAGRAPH 209.250

OREGON REVISED STATUTES

Survey for: Donna F. Gavin  
c/o Floyd W. Fogelquist  
Route 1, Box 287 Hamilton Road  
Jacksonville, Oregon 97530

Survey by : Charles H. Hurst  
28 North Oakdale  
Medford, Oregon 97501

Bearing : Based on the meridian for Recorded Survey No. 2640

Purpose : To define the tract shown and monument the southerly  
boundary thereof.

PROCEDURE

Utilization of previously established survey control per Recorded Survey No. 3558.

West and Southerly boundary measured by Geodimeter. Bridge spikes set in the center of the existing roads.

June 1, 1971

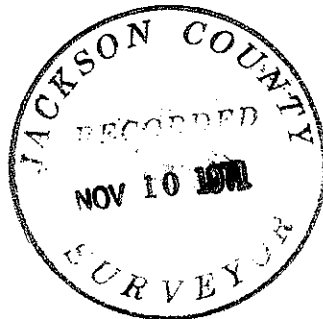

*Charles H. Hurst*

