

4674

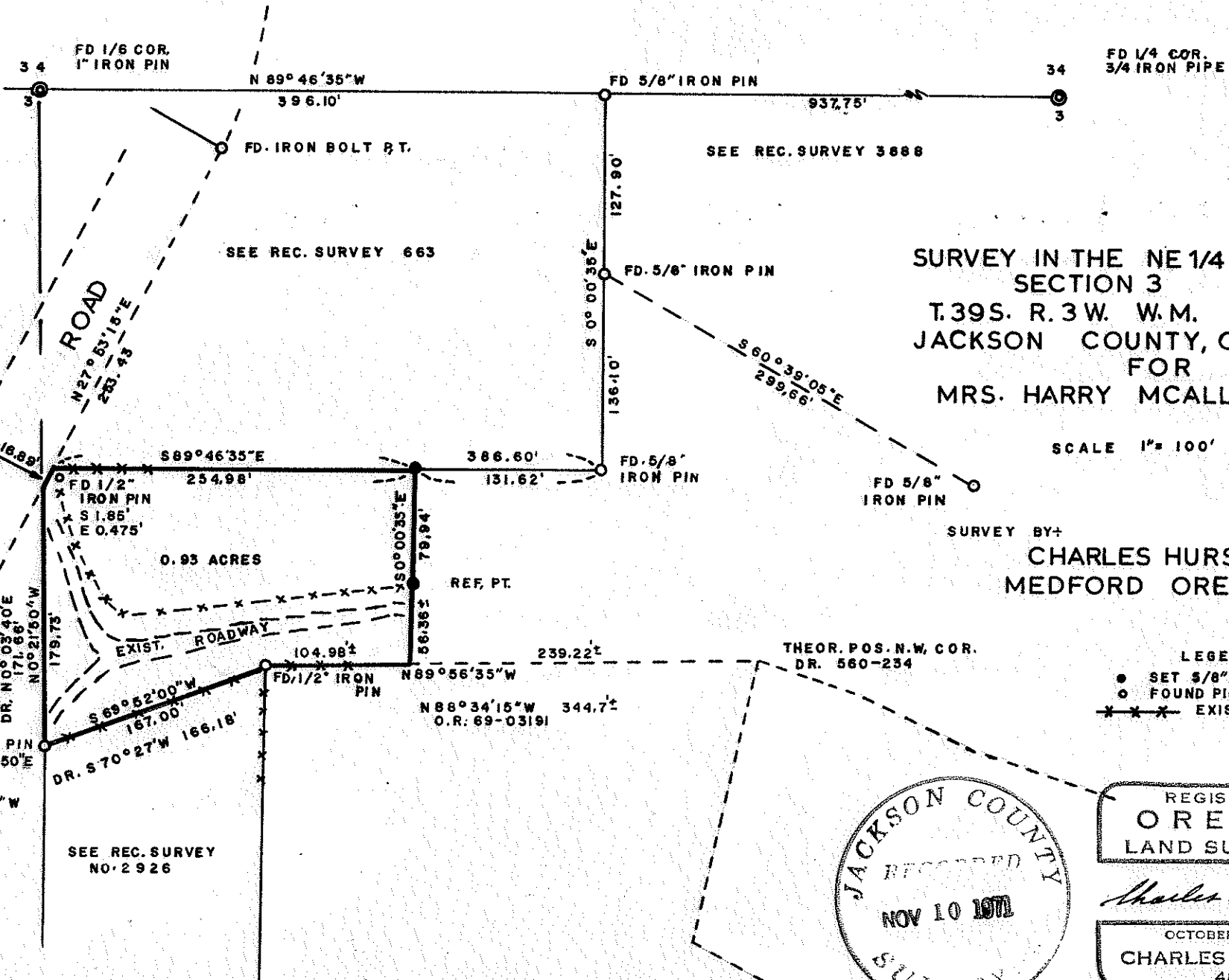
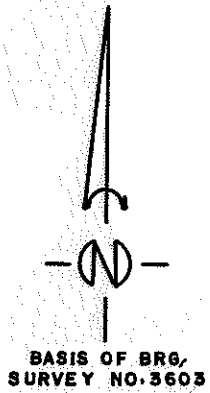

SURVEY IN THE NE 1/4 of NW1/4
SECTION 3
T.39S. R.3 W. W.M.
JACKSON COUNTY, OREGON
FOR
MRS. HARRY MCALLISTER

SURVEY BY:
CHARLES HURST
MEDFORD OREGON

JUL 6 1971 4674

SURVEY NARRATIVE TO COMPLY WITH PARAGRAPH 209.259

OREGON REVISED STATUTES

Survey for: Mrs. Harry McAllister
 Route 1, Box 46C
 Jacksonville, Oregon 97530

Survey by : Charles H. Hurst, L.S.
 28 North Oakdale
 Medford, Oregon 97501

Bearing : Based on the meridian for Recorded Survey No. 3603

Purpose : To establish a division line on the easterly boundary
 of the tract shown.

PROCEDURE

Utilization of previously existing survey control. The 1/16 corner shown was re-tied and the relation of recorded survey No. 2926 thereto was established. The theoretical location of DR 69-03191 was computed in relation to the north-west corner of Section 3 to determine the approximate terminus of the easterly boundary of the 0.93 acre tract.

Substantial variation from record was noted and verified by rechainning.

July 6, 1971

