

4672

SURVEY NARRATIVE TO COMPLY WITH PARAGRAPH 209.250

OREGON REVISED STATUTES

Survey for: John F. Mace
Rte/2, Box 641
Central Point, Oregon
97501

Survey by: Charles H. Hurst
28 North Oakdale
Medford, Oregon
97501

Bearing : Based on the meridian for Recorded Survey No. 1486

Purpose : To monument the boundaries of the tracts shown.

Procedure : Utilization of preexisting survey control. Refer to Recorded Survey No. 3719.

SURVEY SITUATE IN DONATION LAND CLAIM NO. 45
Township 36 South, Range 2 West, Willamette
Meridian,
Jackson County, Oregon.

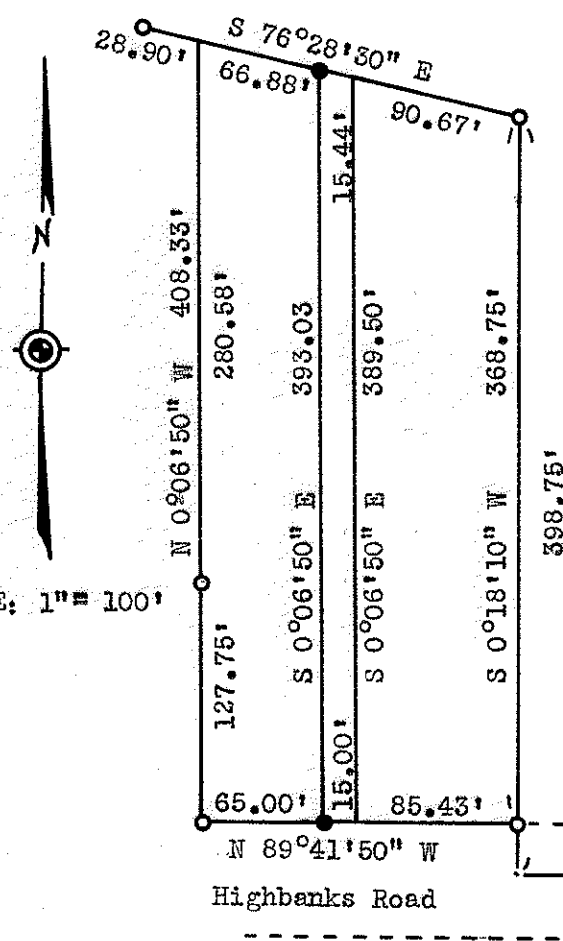

SCALE: 1" = 100'

LEGEND

- Set 5/8" x 24" iron pins
- Fd. 5/8" iron pins per R.S. 3719

REGISTERED
OREGON
LAND SURVEYOR

Charles H. Hurst

OCTOBER 30, 1959
CHARLES H. HURST
483

APR 13 1971

Fd. SE Cor. DLC
45, conc. mon.,
Br. disc

JACKSON COUNTY
RECORDED
NOV 10 1971
S.U.

4672