

4671

SURVEY NARRATIVE TO COMPLY WITH PARAGRAPH 209.250

OREGON REVISED STATUTES

Survey for: Raymond Dallaire  
835 Sunrise Avenue  
Medford, Oregon 97501

Survey by: Charles H. Hurst  
28 North Oakdale  
Medford, Oregon 97501

Bearing : Based on the meridian for Recorded Survey No. 3388

Purpose : To monument the exterior corners of D.R. 532-288 and establish the division lines shown.

Procedure : Utilization of pre-existing survey control established during the course of Recorded Survey No. 4296.

SURVEY IN FAIRVIEW SOUTH CHILDERS EASTERN ADDN.  
SECTION 20, T. 37 S., R. 1 W., W.M., SITUATE IN  
JACKSON COUNTY, OREGON

PLAT SCALE: 1" = 100'

LEGEND

- Set 5/8" x 24" iron pins
- Set 3/4" x 30" iron pin

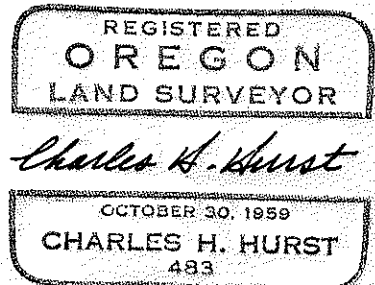
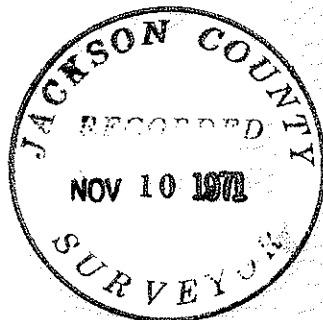

APR 21 1971

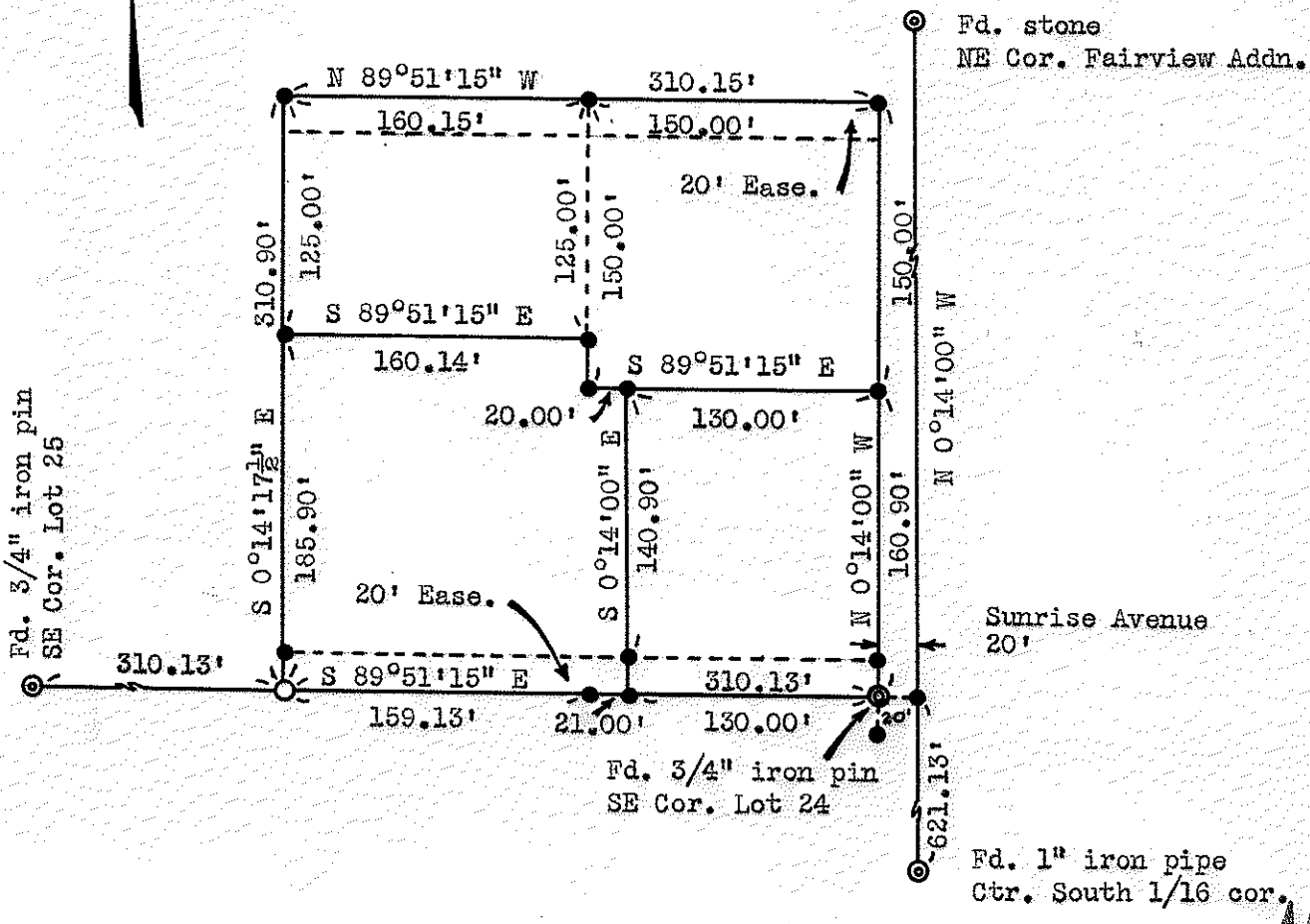

4671

4671