

4670

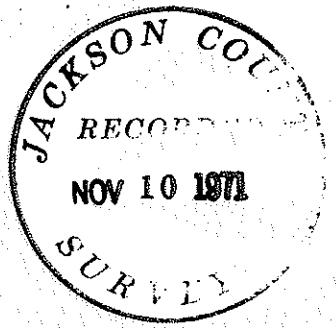

SCALE 1"=200'

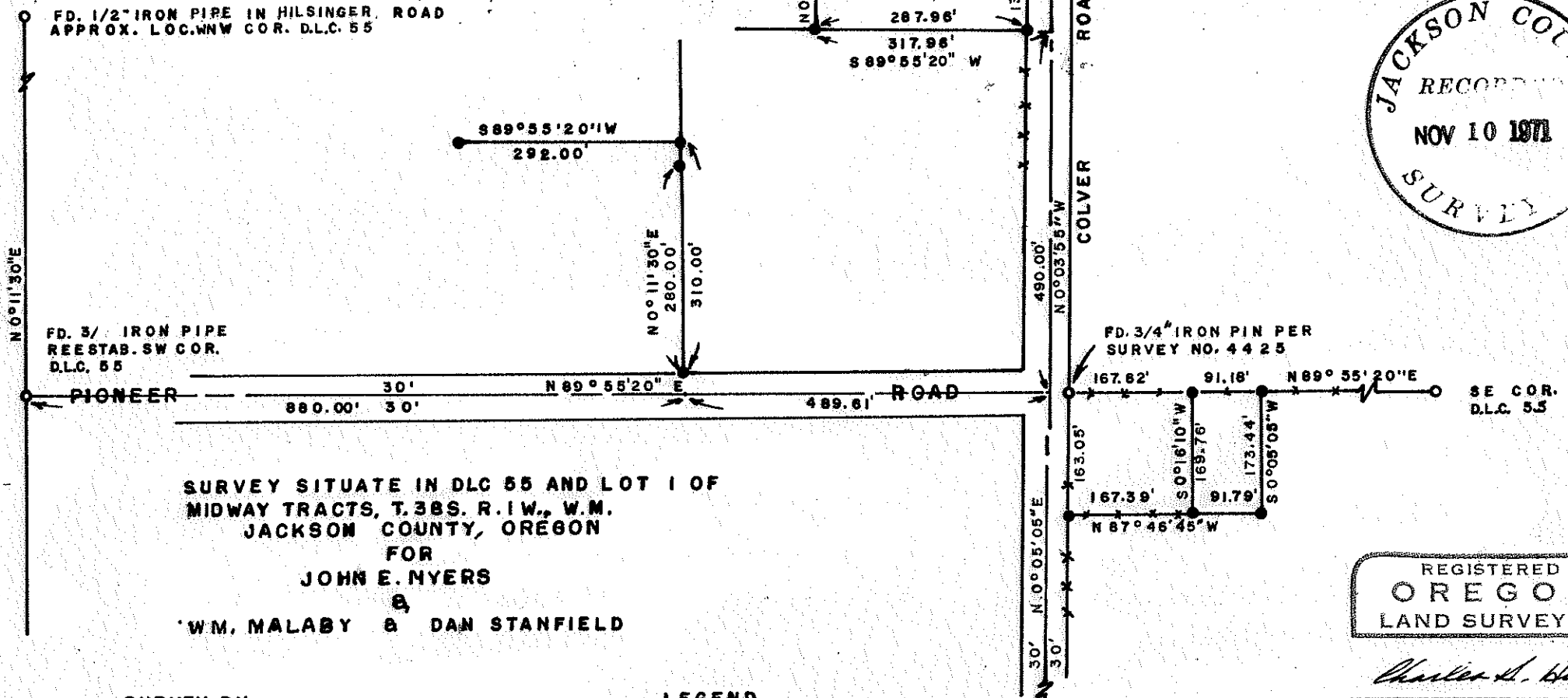

SURVEY SITUATE IN DLC 55 AND LOT 1 OF
 MIDWAY TRACTS, T.38S. R.1W., W.M.
 JACKSON COUNTY, OREGON
 FOR
 JOHN E. MYERS
 &
 W.M. MALABY & DAN STANFIELD

SURVEY BY
 CHARLES H. HURST L.S.
 MEDFORD, OREGON

LEGEND
 ● SET 5/8" X 24" IRON PINS
 ○ FOUND PINS OR PIPES AS NOTED
 -X-X- EXISTING FENCES

REGISTERED
 OREGON
 LAND SURVEYOR

Charles H. Hurst
 OCTOBER 30, 1959
 CHARLES H. HURST
 483

JUL 6 1971 4670

SURVEY NARRATIVE TO COMPLY WITH PARAGRAPH 209.260

OREGON REVISED STATUTES

Survey for: John E. Myers
Route 1, Box 372
Jacksonville, Oregon 97530

William Malaby & Dan Stanfield
4539 Colver Road
Medford, Oregon 97501

Survey by : Charles H. Hurst, L.S.
28 North Oakdale
Medford, Oregon 97501

Bearing : Based on the meridian for Recorded Survey No. 4425.

Purpose : To define and monument the boundaries shown.

PROCEDURE

Examination of old deeds in the area reveal that properties along Pioneer Road are squared with the westerly and southerly boundary of DLC 55.

Since the WNW corner of DLC 55 has not been recovered by survey, the 1/2" iron pipe Hilsinger Road P.I. set in 1922 at the approximate corner point was held and the lines shown were run parallel thereto. By so doing, harmony was achieved with existing lines of occupation. The client has been advised that the lines so monumented in accordance with legal descriptions could vary by a proportionate amount should the original corner be recovered in a position other than that occupied by said road P.I.

The tract shown on Colver Road was monumented for two tax lots totaling one acre.

July 6, 1971

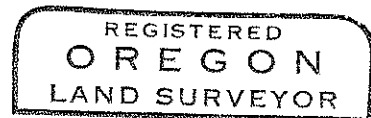
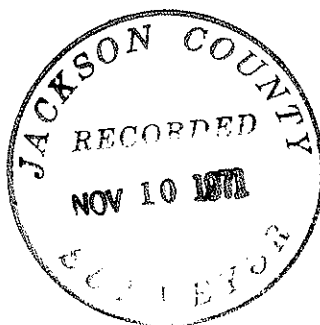

Charles H. Hurst

