

4668

Survey For:

DON GEREN

Located in the SE.1/4
Sec. 29, T. 35 S. R. 1 W., WM.
By: Mark E. Boyden
Nov. 3, 1971

SCALE
1" = 200'

Basis of Bearings
Mean of 7 Solar observations taken
on Agate Rd. near P.C. Sta. 285+00.1

- ⊙ Fd. Govt. cor. re-estab'd by C.S.
- Set 3/4" x 24" iron pin flush
- Fd. mon. as indicated

REGISTERED
OREGON
LAND SURVEYOR
Mark E. Boyden
NOVEMBER 4, 1961
MARK E. BOYDEN
2071

JACKSON COUNTY
RECORDED
NOV 8 1971
SURVEYOR

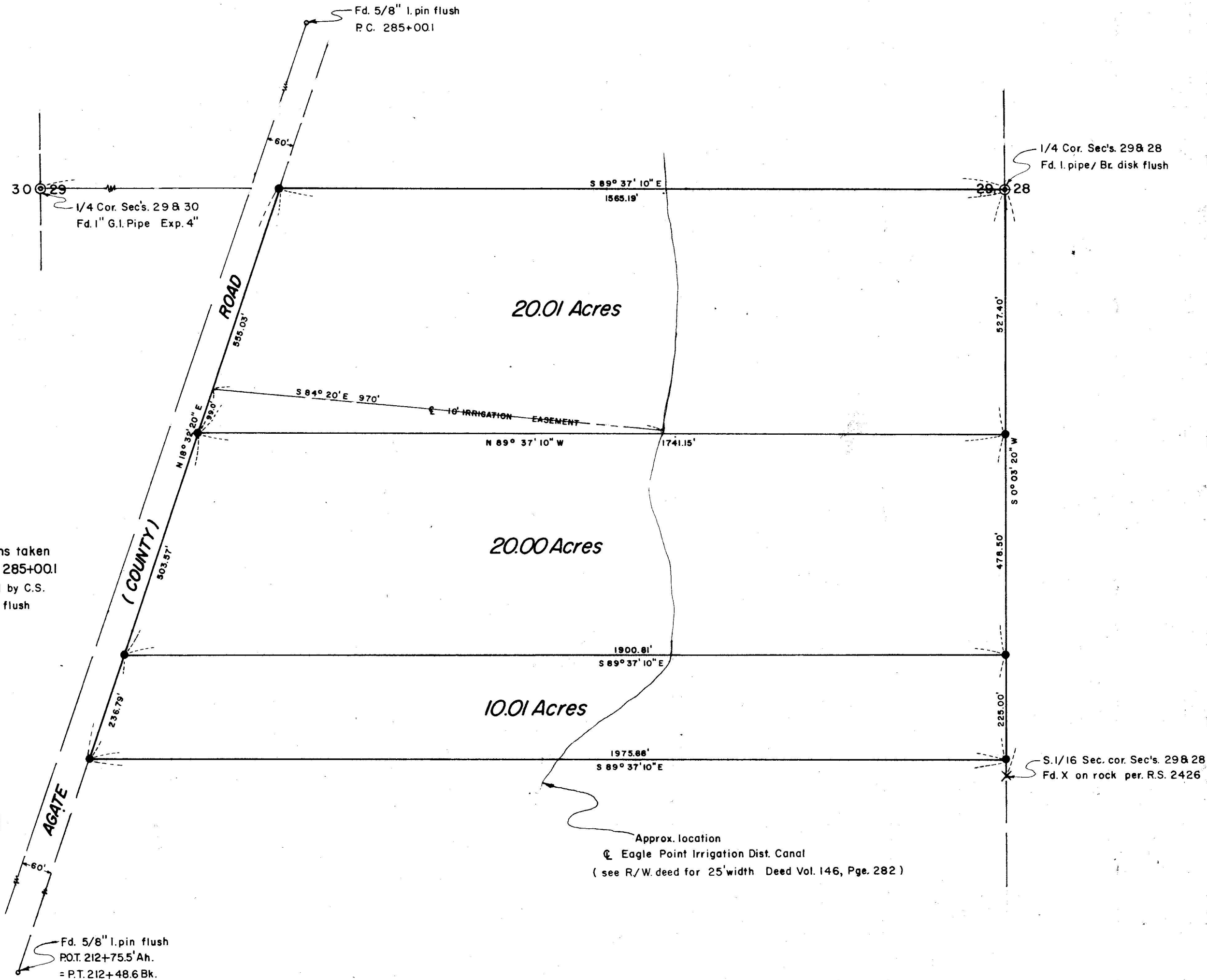

4668

Survey No. 4668

SURVEY NARRATIVE TO COMPLY WITH O.R.S. 209.250.

FOR: Don Geren
Box 338, Agate Road
Eagle Point, Oregon

PURPOSE: To monument and describe three tracts within the Geren ownership described in Deed Volume 366, Page 384, being the Southeast 1/4, Section 29, Township 35 South, Range 1 West, W.M.

PROCEDURE: Utilizing the T2 Theodolite and the H.P. 3800A, set up a closed system of triangles to establish the basic controls. The distance was chained along the East property boundary for an additional check. From said basic data, side ties were made to County Road right-of-way monuments shown. Computed the tract boundaries and monumented same as shown on the map to accompany this report.

November 3, 1971

