

4667

Survey For:

FLOYD E. HOSTETTER

Located in Sec. 18, T. 37 S. R. 1 W., W.M.
and Lot 15, Block 1, Rogue Valley Heights

Medford Oregon

By: Mark E. Boyden

Nov. 5, 1971

1007

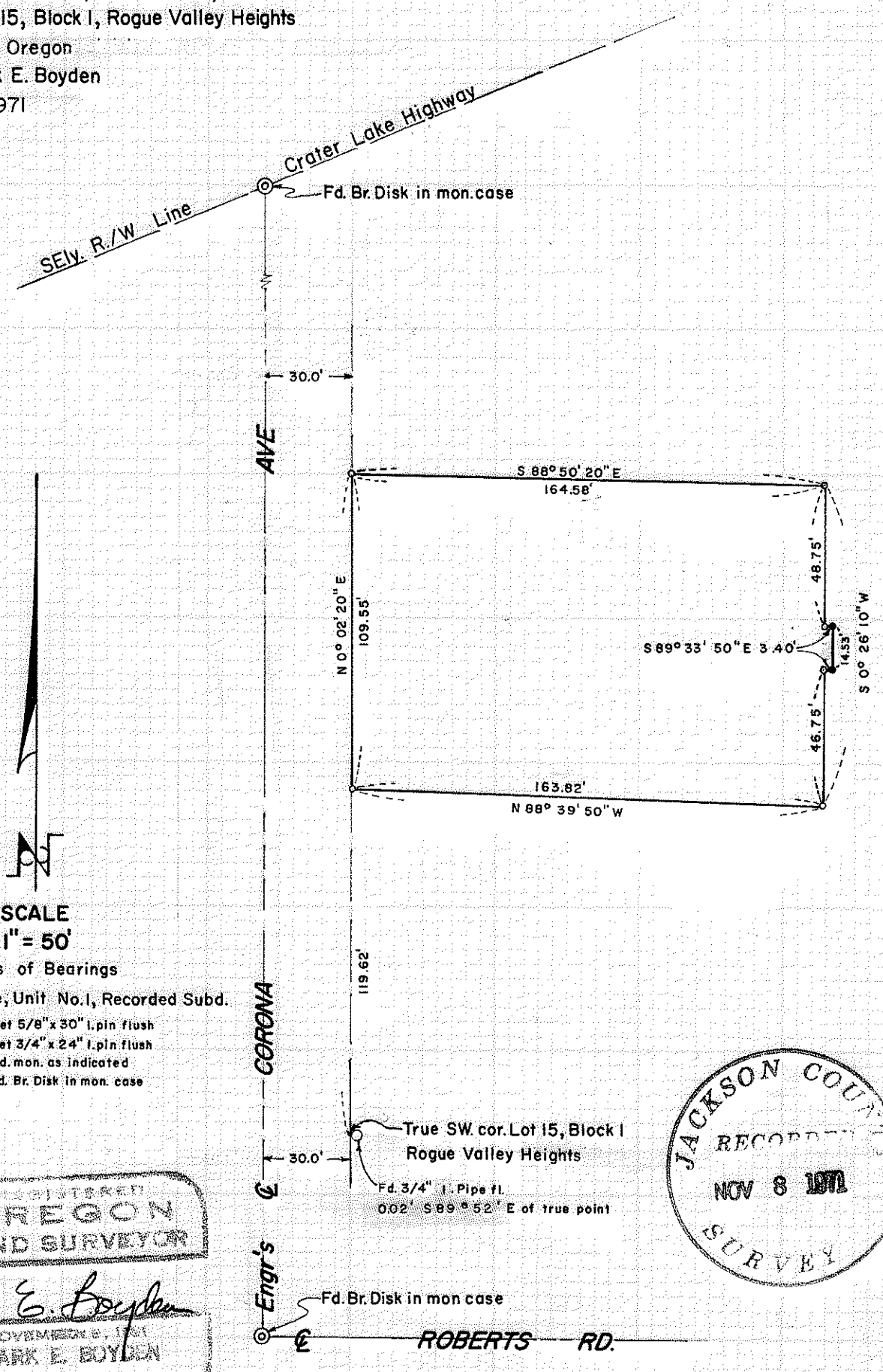

SCALE
1" = 50'

Basis of Bearings

Ekholm Village, Unit No. 1, Recorded Subd.

- Set 5/8" x 30" l. pin flush
- Set 3/4" x 24" l. pin flush
- Fd. mon. as indicated
- ⊙ Fd. Br. Disk in mon. case

REGISTERED
OREGON
LAND SURVEYOR

Mark E. Boyden

NOVEMBER 5, 1971
MARK E. BOYDEN
P.S.

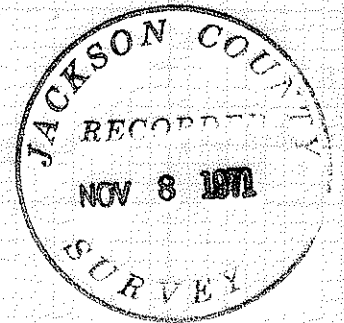

4667

SURVEY NARRATIVE TO COMPLY WITH O.R.S. 209.250

FOR: Floyd E. Hostetter
6833 Table Rock Road
Medford, Oregon 97501

PURPOSE: To monument the boundaries of the residence tract according to the description prepared for Jo Ann Hostetter. Said description was prepared in accordance with an order from the Circuit Court relative to Case #67-513-E.

PROCEDURE: Recovered the Engineer's centerline of Cororna Avenue as monumented by the City of Medford (see map filed with Recorded Survey No. 1994).

After finding the 3/4" iron pipe witness corner for the Southwest corner of Lot 15, Block 1 of ROGUE VALLEY HEIGHTS, proceeded to tie in existing fence lines and the bath house eave line as requested. From said data, monumented the desired tract as shown on the map to accompany this report.

November 5, 1971

