

4661

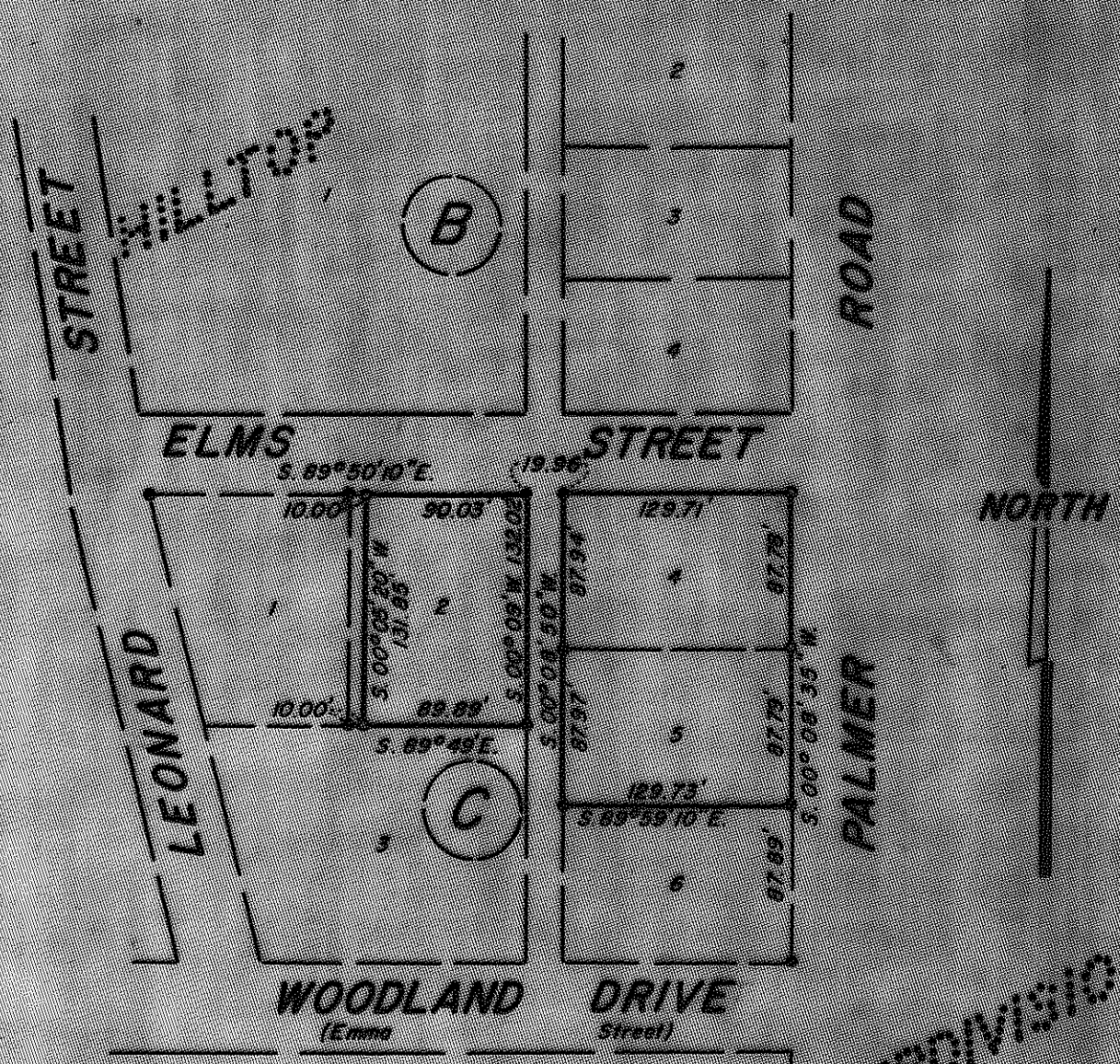

HILLTOP SUBDIVISION

REGISTERED
OREGON
 LAND SURVEYOR

Everett L. Swain

JULY 6, 1924
EVERETT L. SWAIN
 759

JACKSON COUNTY
 RECORDED
 OCT 21 1971
 SURVEYOR

MAP OF SURVEY
 LOCATED IN
 HILLTOP SUBDIVISION IN THE CITY OF ASHLAND
 SECTION 16, T. 39 S., R. 1 E., W. 2 B. N.
 JACKSON COUNTY OREGON
 FOR

RALPH STANTON CRUMME

EVERETT L. SWAIN, R.L.S. ASHLAND, OREGON
 SCALE: 1" = 100' OCTOBER 15, 1971
 BASIS OF BEARING U.S.C. & G.S. TRUE BEARING
 * FOUND PIPES PER HILLTOP SUB.
 * SET 5/8" INCH IRON PIN TAGGED R.L.S. 759

4661

SURVEY NO. 4661

SURVEY NARRATIVE TO COMPLY WITH PARAGRAPH 209.250
OREGON REVISED STATUTES

SURVEY FOR: Ralph Stanton Crumme
58 Greenoaks Drive
Atherton, California 94025

LOCATION: Lots 4, 5 and a portion of Lot 2, Block "C" in
HILLTOP SUBDIVISION in the City of Ashland, Oregon,
Section 16, Township 39 South, Range 1 East of the
Willamette Base and Meridian, Jackson County, Oregon.

PURPOSE: To monument said lots as shown on the accompanying
map, per clients request.

PROCEDURE: Located the original pipes set by Horace B. Brown on
his survey for Hilltop Subdivision. Utilizing these
pipes, replaced the lot corners along the right of way
of Palmer Road. Also, monumented a 10.00 foot strip
along the westerly side of Lot 2 as shown on the
accompanying map.

October 14, 1971

Everett L. Swain
Professional Land Surveyor
Ashland, Oregon

