

4659

SURVEY OF A PARCEL OF PROPERTY LOCATED IN THE N.W. 1/4, SECTION 16, T35S, R4W, W.M., JACKSON COUNTY, OREGON.

FOR: REUBEN GUINN
1131 QUEENS BRANCH RD
ROGUE RIVER, OREGON

BY: GERALD D. RILEY RS. 705
214 N.W. 6TH ST.
GRANTS PASS, OREGON

&

VERNON HANSEN
1089 QUEENS BRANCH RD
ROGUE RIVER, OREGON

DATE: OCT. 12, 1971

SCALE: 1" = 100'

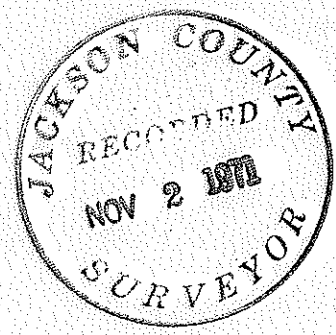
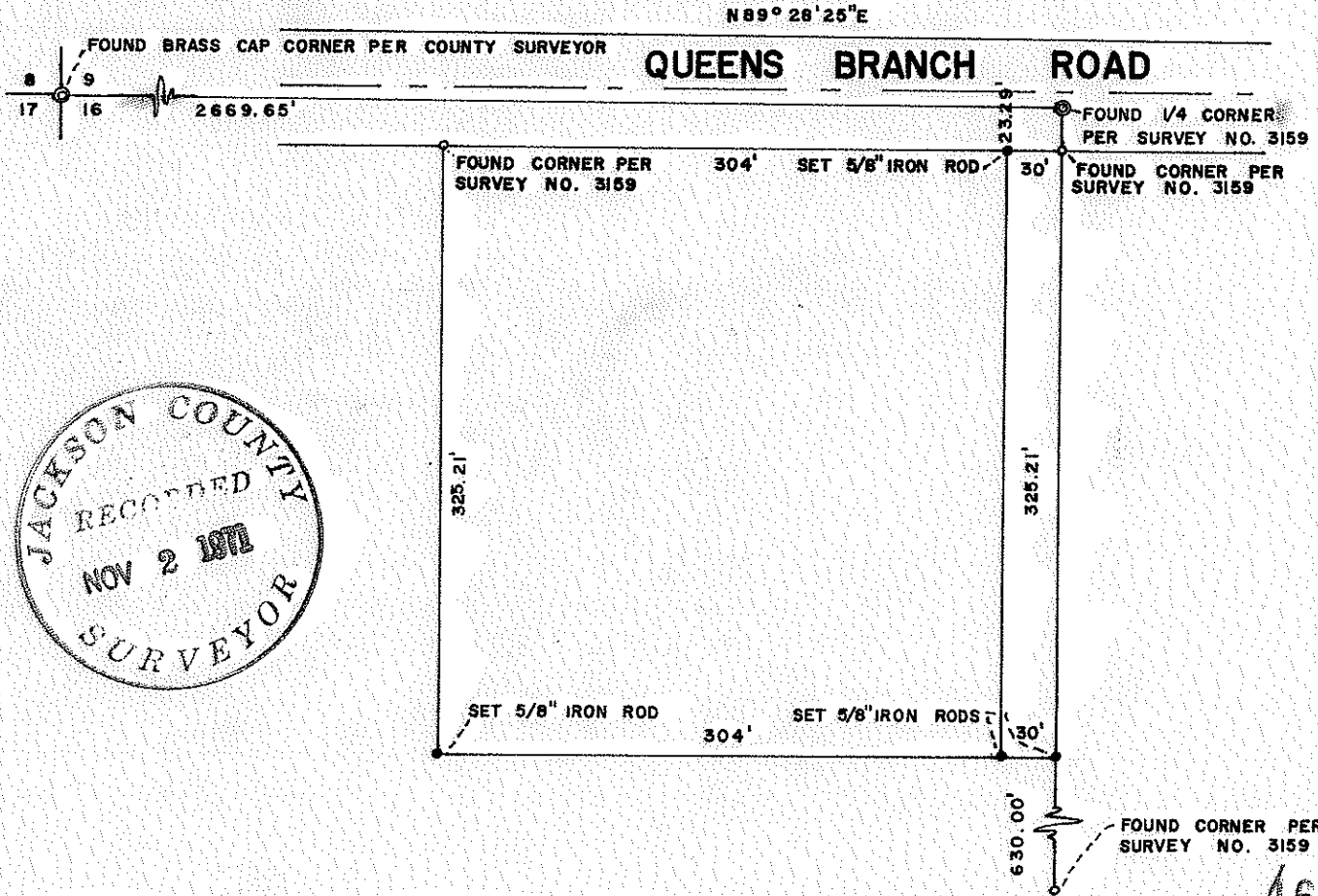

REGISTERED
OREGON
LAND SURVEYOR

Gerald D. Riley

JULY 9, 1968

GERALD D. RILEY
705

4659

SURVEY NO. 4659

SURVEY NARRATIVE TO COMPLY WITH OREGON STATE REVISED STATUTES 209.250

SURVEY FOR: REUBEN GUINN VERNON HANSEN
1131 QUEENS BRANCH ROAD 1089 QUEENS BRANCH ROAD
ROGUE RIVER, OREGON ROGUE RIVER, OREGON

PURPOSE: to locate and monument that property owned by Mr. Guinn and Mr. Hansen located in the Northwest one-quarter of Section 16, Township 35 South, Range 4 West, Willamette Meridian, Jackson County, Oregon.

PROCEDURE: I begin at the North one-quarter corner and back-sight the Northwest corner of the Section and run Southerly to the 1/16 corner set in survey no. 3159. I then set the corner on the true line as shown and run in a clockwise direction Westerly and then Northerly to the corner set in Survey No. 3159, said corner also being the Northwest corner of the property. I then run along the Southerly right of way line of Queens Branch Road to the Northeast corner of the property per Survey No. 3159 and set the monument on the right of way line as shown.

REGISTERED
OREGON
LAND SURVEYOR
Gerald D. Riley
JULY 8, 1965
GERALD D. RILEY
705

JACKSON CO
RECORDED
NOV 2 1971
SURV