

4657

MAP OF SURVEY
 LOCATED IN
 N.W. 1/4 & N.E. 1/4 OF SEC. 21, T. 36 S., R. 2 W., W.M.
 JACKSON COUNTY OREGON
 FOR
ROBERTSON COLLINS

J. A. HOFFBUHR, REG. L.S., MEDFORD, OREGON
 SCALE: 1" = 300' OCT. 8, 1971
 BASIS OF BEARING - R/S NO. 3846
 ○ = SET 5/8" X 24" IRON REINFORCING PIN
 ● = FOUND 5/8" IRON PIN

REGISTERED
OREGON
 LAND SURVEYOR
J. A. Hoffbuhr
 NO.EMBER 7 1947
 J. A. HOFFBUHR
 222

JACKSON CO.
 RECORDED
 NOV 2 1971
 SURVEY

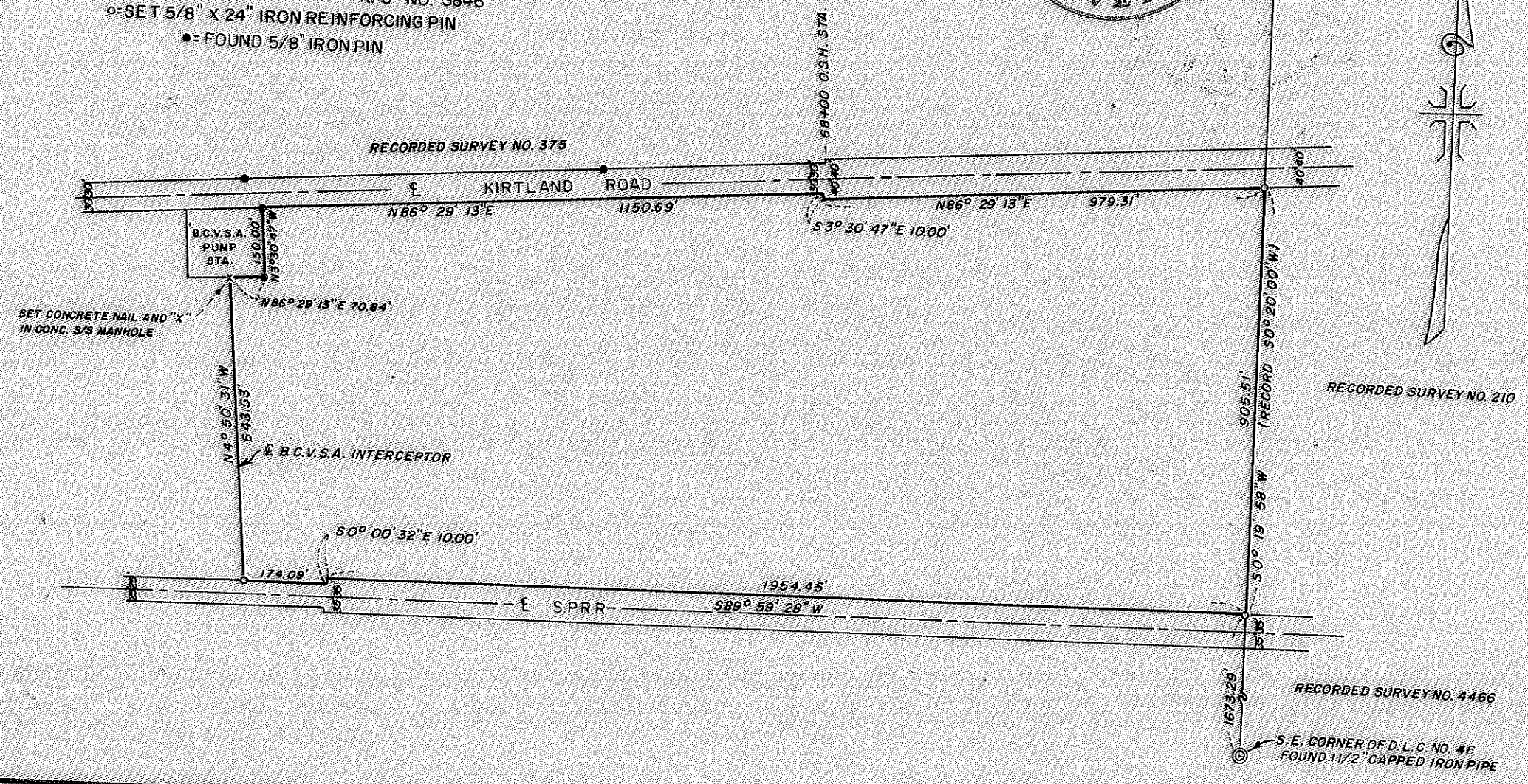
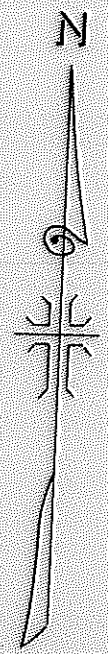

4657

SURVEY NARRATIVE TO COMPLY WITH PARAGRAPH 209.250
OREGON REVISED STATUTES

SURVEY FOR: Robertson Collins
Box 1309
Medford, Oregon

LOCATION: Tract situated in the North One Half (1/2) of
Section 21, Township 36 South, Range 2 West,
Willamette Meridian, Jackson County, Oregon.

PURPOSE: To monument and describe the boundaries of the
tract indicated on attached map.

PROCEDURE: The East line of Donation Land Claim No. 46 was
established between the Re-established Northeast Corner and the
Southeast Corner of Donation Land Claim No. 46 for the East line
of the tract. The controls of the Bear Creek Valley Sanitary
Authority Survey were used to establish the interceptor centerline
and the East side of the Pump Station (Recorded Survey No. 4629)
for the West line of the tract. The centerline of the Southern
Pacific Railroad Road was used to establish the North right of
way line for the Southerly line of the tract. The Jackson County
Engineer's Office records were used to establish the southerly
line of Kirtland Road for the southerly line of the tract.

Basis of bearings--Recorded Survey No. 3846.

October 20, 1971

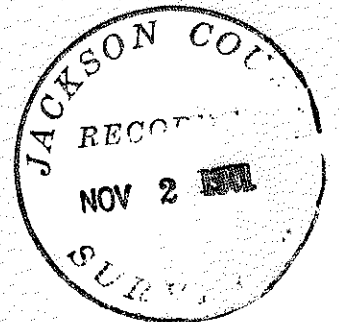
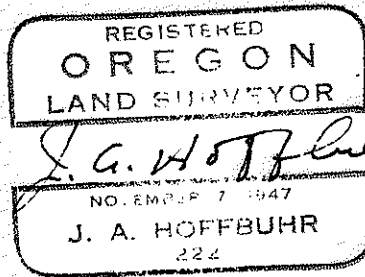

J. A. Hoffbuhr
Registered Land Surveyor